P.A. '37

John Palen Powelson
211 Clarke Street
Syracuse, N.Y.

June 15, 1937

Commencement Day - June 18, 1937

TIFFANY & CO.

JEWELERS SILVERSMITHS STATIONERS

1837 - 1937
FINE QUALITY
AND GOOD VALUE

MAIL INQUIRIES RECEIVE PROMPT ATTENTION

FIFTH AVENUE & 37TH STREET
NEW YORK

LANGROCK
FINE CLOTHES
NEW HAVEN CONN

ONCE again a senior class has played out its part in the history of Andover.

The Andover Shop expresses appreciation for the part it has been privileged to play in the success of the Class of 1937 through providing correct dress in keeping with their high standards.

We sincerely hope that we may have the opportunity for continued service through LANGROCK shops at Yale, Harvard, Brown, Williams, Princeton, or New York City.

THE ANDOVER SHOP
SPONSORED BY
LANGROCK

127 Main Street **Andover, Mass.**

Stores at—Yale, Harvard, Brown. Williams, Exeter.
Princeton and Penn Shop.
and 85 Liberty St., cor. Broadway, N. Y.

PIERCE-PERRY CO.

WHOLESALERS

HEATING AND PLUMBING MATERIALS

INCLUDING BATH ROOM CABINETS, MIRRORS AND OTHER ACCESSORIES

STEEL, WROUGHT IRON AND BRASS PIPE
WATER WORKS MATERIALS

DISTRIBUTORS OF HOFFMAN VALVES AND CONTROLLED HEAT EQUIPMENT---THE LAST WORD IN HEATING SYSTEMS

236 CONGRESS STREET, BOSTON
CORNER PURCHASE STREET

MODERN RAILROAD EQUIPMENT

Farlow Two-Key Draft Gear Attachments
Symington Journal Boxes
Heat and Corrosion Resisting Alloy Castings

MANUFACTURED BY—

The Symington-Gould Corporation

WORKS: ROCHESTER, N. Y.

Gould Spring Plank-less, Self-Aligning, Double Truss Trucks
And
Type "E" Swivel Couplers

MANUFACTURED BY—

Gould Coupler Corporation

WORKS: DEPEW, N. Y.

Offices: New York St. Louis Chicago Boston San Francisco Rochester

Charleston Hardware Co.

Charleston, West Virginia

Wholesale Distributors

of

HARDWARE, MINE SUPPLIES
and
JOHNS-MANVILLE ROOFING

HODGSON-KENNARD & COMPANY

Fine Jewelry
Watches
Dress Sets
Gifts

◆

15 Arlington Street - at the Ritz-Carlton - Boston

Etchings of Andover by M. Paul Roche.

A few prints of the various subjects

available to complete the edition at

$8.00 *each*

Address, M. PAUL ROCHE

723 Evesham Avenue, Baltimore, Maryland

COMPLIMENTS

OF

A FRIEND

Youth Chooses Bachrach

On prep and college campus you will observe the year books with verve and imagination have used portraits made by Bachrach.

Bachrach

Photographs of Distinction

Bay State Building
Lawrence, Massachusetts

Executive Offices
Newton, Massachusetts

Compliments of

DYER-CLARK COMPANY

ELECTRICAL SUPPLIES

Wholesale Only

Lawrence, Mass.

REgent 4-4400

W. G. LEMMON & CO., Ltd.

HOME EQUIPMENT

820 Madison Avenue
Between 68th and 69th Sts.
New York

COMPLIMENTS

OF

FRIEND

Pot Pourri

1937

The Yearbook of the Senior Class

Phillips Academy

Andover, Massachusetts

Courtesy of The Mirror

"We have loved the stars too fondly
to be fearful of the night"

SAMUEL PHILLIPS HALL AT NIGHT

To

Charles Emerson Stone
Archibald Freeman
James Chandler Graham

For their service as friends, teachers, and counselors we affectionately dedicate

THE POT POURRI OF 1937

Charles Emerson Stone

Archibald. Freeman

James C. Graham

Contents

Activities 111
Advertisers 191
Athletics 141
Classification 109
Cum Laude 84
Faculty 6
History 21
Non-Returning Middlers 76
Officers of Administration 5
Scholarship Honors 85
Secret Societies 173
Seniors 27
Snapshots 135
Statistics 88
Trustees 15
Years' Review 79

THE FACULTY

Officers of Administration

Claude Moore Fuess, A.M., Ph.D., Litt.D. *Headmaster on the Cecil F. P. Bancroft Foundation.* Appointed, 1908. Prepared for college at Waterville High School, Waterville, N. Y. College: — Amherst, A.B., 1905; Columbia, A.M., 1906; Ph.D., 1912; Litt.D., 1931; Amherst, Litt.D., 1929; Dartmouth, Litt.D., 1931; Yale, Litt.D., 1934; Williams, L.H.D., 1935. Α Δ Φ, Φ Β Κ, Κ Ο Α.

Commissioned, 1918, as Major Q. M. C., and stationed at Camp Johnston, Jacksonville, Fla., as Chief of Personnel Division. Honorably discharged, December 19, 1918.

Member: — Modern Language Association; Massachusetts Historical Society; Boston Authors' Club; American Legion (Post and State Historian); Military Order of the World War; Committee to Visit the Department of History and the Department of English of Harvard University; Committee to Visit the Department of English of Brown University; Chairman of Board of Visitors in English, Amherst College.

Clubs: — Boston-Harvard, Tavern, New York University, Century Association, Headmasters' Association, 1934.

Publications: — "Byron as Satirist in Verse" (1912); "Selected Essays" (1914); "Selections for Oral English" (1914); Milton's "Minor Poems" (1914); "Selected Short Stories" (1915); "A High School Spelling Book" (with Mr. Leonard, 1915); "An Old New England School" (1917); "Phillips Academy in the World War" (1919); "The Town of Andover in the World War" (1920); "Good Writing" (with Mr. Leonard, 1922); "A Little Book of Society Verse" (with Mr. H. C. Stearns, 1923); "A Life of Caleb Cushing" (1923); "All for Andover" (1925); "The Amherst Memorial Volume" (1925); "The Andover Way" (1926); "Peter Had Courage" (1927); "Rufus Choate" (1928); "Men of Andover" (1928); "Practical Précis Writing" (with Mr. Leonard, 1929); "Daniel Webster" (1930); "Carl Schurz" (1931); "Amherst, The Story of a New England College" (1935); also contributor to "Dictionary of American Biography" and "Encyclopedia of Social Sciences."

Alfred Ernest Stearns, A.M., Litt.D., L.H.D., LL.D. *Headmaster Emeritus.* Instructor and Registrar, 1897-1903. Headmaster, 1903-1933. Prepared for college at Phillips Academy, 1890. College: — Amherst, 1894. Ψ Υ, Κ Ο Α.

Member: — Headmasters' Association, New England Association of Colleges and Secondary Schools, Harvard Club of Boston, University Club of New York. Amherst Club of New York.

Trustee of Amherst College. Instructor in The Hill School, 1894-97.

Publications: — Newspaper and Magazine articles, "The Challenge of Youth," "The Education of a Modern Boy" (in collaboration), "To Him That Overcometh" (1935).

James Cowan Sawyer, *Treasurer.* Elected, 1901. Prepared for college at Phillips Academy, 1890. College: — Yale, A.B., 1894. Κ Ο Α, Skull and Bones.

Lester Edward Lynde, A.B. *Dean on the Alfred Lawrence Ripley Foundation.* Appointed, 1901. Prepared for college at Mt. Hermon School. College: — Wesleyan, 1901. Φ Ν Θ, Φ Β Κ, Cum Laude.

WILLET LAWRENCE ECCLES, A.B., A.M., PH.D. *Registrar.* Appointed, 1930. Prepared for college at the Trinity School, New York City. College: — Columbia. A.B., 1922; A.M., 1925; Ph.D., 1927. Δ K E, Φ Λ Ψ, Σ Ξ, Society of Nacoms, A U V. Assistant Dean, Columbia College, 1926-30.

Member: — Columbia University Club.

GEORGE GRENVILLE BENEDICT, A.M. *Assistant Registrar and Instructor in English.* Appointed, 1930. Prepared for college at Moses Brown School, Providence, R. I. College: — Harvard, A.B., 1923. Π H Club, H Δ Φ.

Instructor in English at Gilman Country School, Baltimore, Md., 1923-26. Assistant Dean, Harvard College, 1926-30. Instructor in English at Harvard University, 1929-30. A.M. Harvard University, 1933.

JAMES RUTHVEN ADRIANCE, A.B. *Assistant Dean and Instructor in Religion.* Appointed, 1935. Prepared for college at Phillips Academy, 1928. College: — Yale, 1932; Yale Bureau of Appointments, 1932-34. A Λ Φ, Wolf's Head, Φ B X.

Instructor: — The Hill School, 1934.

ALICE THACHER WHITNEY, *Recorder.* Appointed, 1902.

Faculty

*GEORGE THOMAS EATON, A.M. *Instructor in Mathematics Emeritus.* Appointed, 1880. Prepared for college at Phillips Academy, 1873. College: — Amherst, 1878. Cum Laude, Ψ Y, Φ B, Π A E.

Instructor in Monson Academy, Monson, Mass., 1878-80. Member Board of Trustees Home for Aged People, School Board of Andover. Statistical Secretary, Phillips Academy Alumni Association.

CHARLES EMERSON STONE, PH.B. *Instructor in French.* Appointed, 1890. Prepared for college in the public schools, Spencer, Mass. College: — Sheffield Scientific School, Yale University, 1889. Book and Snake. Graduate Department, Yale, 1890. Studied in University of Grenoble and University of Paris, 1906-07.

ARCHIBALD FREEMAN, A.M. *Instructor in History on the Martha Cochran Foundation.* Appointed, 1892. Prepared for college at Cortland, N. Y. College: — Brown, 1889; Cornell, 1890. Cum Laude, Δ K E, Γ Σ, Φ B K, F. R. G. S., Π A E.

Editor: — "A Book of Old Maps" (in collaboration with Professor Emerson D. Fite).

ALLEN ROGERS BENNER, A.B., A.M., (Honorary, Amherst, 1928). *Professor of Greek on the Jonathan French Foundation.* Appointed, 1892. Prepared for college at Phillips Academy, 1888. College: — Harvard, 1892. Cum Laude, Signet, O K, Δ Y, Φ B K, A Γ X.

Member: — American Philological Association.

Publications: — "Selections from Homer's Iliad, with an Introduction, Notes, a short Homeric Grammar, and a Vocabulary," D. Appleton & Co., 1903; "Beginner's Greek Book" (in collaboration with Professor Herbert Weir Smyth). American Book Co., 1906; Reports Nos. I to XIV of the Harvard Class of 1892 (covering the years 1892-1937): miscellaneous articles.

*Deceased, March 2, 1937.

James Chandler Graham, B.S. *Peabody Instructor in Natural Sciences.* Appointed, 1892. Prepared for college at Adelphi Academy, Brooklyn, N. Y. College: — Wesleyan, 1890. Graduate study, Wesleyan, 1890-92. Φ N Θ, A U V.

Member: — American Chemical Society; Fellow, American A. A. Science.

Publications: — "It Happened at Andover"; "Artificial Geysers," "Sand Transportation by Rivers," for American Journal of Science.

John Lewis Phillips, A.B. *Instructor in Latin on the Samuel Harvey Taylor Foundation.* Appointed, 1894. Prepared for college at Haverhill High School, Haverhill, Mass.; Brewster Academy, Wolfeboro, N. H. College: — Dartmouth, 1894; University of Göttingen, Germany, 1908-09. K K K, Φ B K, Tiger, Cum Laude, Φ Λ Σ.

Publications: — Allen and Phillips "Latin Composition"; Collaborator, "Byrne's Syntax of High School Latin."

Frederick Edwin Newton, Ph.B. *Instructor in Mathematics.* Appointed, 1895. Prepared for college at Phillips Academy, ex-1893. College: — Sheffield Scientific School, Yale. Cum Laude, Σ Ξ.

Warren King Moorehead, A.M. *Director of the Department of American Archaeology.* Elected, 1901. College: — Denison, ex-1887. A.M., Honorary, Dartmouth, 1901; Sc.D., Honorary, Oglethorpe University, 1927; Denison University, 1930.

Assistant at Smithsonian Institute, 1887-89. Curator, Ohio Archaeological and Historical Society, 1894-97. Director, Illinois Survey, 1922-27. Formerly member of U. S. Board of Indian Commissioners.

Member: — American A. A. Science; Cosmos Club; Explorers' Club; Boston Authors' Club.

Publications: — "The Stone Age in North America"; "The American Indian in the United States"; "Stone Ornaments"; "Archaeology of Maine"; "Archaeology of the Arkansas River Valley."

Horace Martin Poynter, A.B. *Instructor in Latin.* Appointed, 1902. Prepared for college at Webb School, Bell Buckle, Tenn., and Phillips Academy, 1896. College: — Yale, 1900. Φ B K, Cum Laude.

Instructor in King School, Stamford, Conn., 1900-02.

Peirson Sterling Page, M.D., M.P.E. *Athletic Director.* Appointed, 1902. Prepared for college at Williamsport, Pa., High School. College: — University of New York; International Y. M. C. A. College.

George Walker Hinman, A.M. *Tutor in Latin, Greek, and German.* Appointed, 1906. Prepared for college at Phillips Academy, 1894. College: — Harvard. A.B., 1898; A.M., 1899. Φ B X.

Charles Arthur Parmelee, A.M. *Instructor in French.* Appointed, 1906. Prepared for college at Rochelle, Ill. College: — Beloit, 1901; Kenyon, 1903. B Θ Π.

Instructor at Kenyon Military Academy, Gambier, Ohio, 1901-06; University of Paris, 1908-09; Harvard. 1912-13; Abroad, 1926-27.

Arthur Willis Leonard, A.B. *Instructor in English on the Emelie Beldon Cochran Foundation.* Appointed, 1907. Prepared for college at Leal School, Plainfield, N. J. College: — Princeton, 1897. Graduate study, University of Chicago, 1897 and 1900.

Instructor in Greek, Princeton; Assistant in English, University of Chicago

Extension Department: Instructor in English, Academy for Boys, University of Chicago.

Member: — American Whig Society, New England Association of Teachers of English.

Publications: — Stevenson's "Inland Voyage," "Travels with a Donkey," and "Kidnapped": Irving's "Sketch Book"; Burke's "Speech on Conciliation" jointly (with Mr. Freeman); "A High School Spelling Book," "Good Writing," and "Practical Précis Writing" (all with Dr. Fuess).

George Franklin French, A.M. *Instructor in French.* Appointed, 1907. Prepared for college at Phillips Academy, 1897. College: — Dartmouth, A.B., 1901; A.M., 1902. Cum Laude, K K K, Θ B K, Φ Λ Σ.

Instructor, Plymouth, N. H., High School, 1902-03. Principal, Stratford, N. H., High School, 1903-06. Studied abroad, 1906-07, University of Berlin; 1924-25, University of Paris and Grenoble.

Member: — Modern Language Association.

Frederick May Boyce, A.M. *Instructor in Physics.* Appointed, 1909. Prepared for college at East Greenwich, R. I. College: — Brown, 1909. Φ B K, Σ Ξ, Cum Laude, Λ X A, Φ Λ Δ.

Member: — Eastern Association of Physics Teachers, past president: Association for the Advancement of Science; Science Masters Association of Great Britain.

Guy Hebard Eaton, A.B. *Instructor in Mathematics.* Appointed, 1909. Prepared for college at Canton, N. Y., High School. College: — St. Lawrence University, 1903. Cum Laude, Φ B K, Φ Λ Σ.

Instructor, West Jersey Military Academy, 1903-04; Principal Lebanon, N. H., Grammar School, 1904-06; Sub-Master, Maynard High School, 1907-08; Principal, Medway High School, 1908-09.

Oswald Tower, A.B. *Instructor in Mathematics.* Appointed, 1910. College: — Williams, 1907. Gargoyle, Φ Γ Δ, H Δ Φ.

Instructor in Athletics and Mathematics, Wilbraham Academy, 1907-08; Vice-Principal, 1909-10.

Frank O'Brien, A.B. *Instructor in English.* Appointed, 1910. Prepared for college at Phillips Academy, 1901-02. College: — Yale. Skull and Bones. A Δ Φ: Π A E.

Carl Friedrich Pfatteicher, A.M., Th.D., Ph.D. *Instructor in Music and Philosophy on the Alfred Ernest Stearns Foundation.* Appointed, 1912. Prepared for college at Easton High School. College: — Lafayette, A.B., 1903; Lutheran Theological Seminary, 1906; Harvard, A.M., 1913; Harvard, Th.D., 1922; University of Freiburg, Ph.D., 1931. Δ K E, Φ B K.

Instructor in Latin, Lafayette, 1906-09; Post-Graduate Work, Heidelberg and Tübingen, 1908-10; Instructor in German, Lafayette, 1910-11; Harvard, P. G., 1911-12.

Publications: — "The Christian Church Year in Chorals"; "The Christian Church Year in Sacred Part Songs"; "The Christian Church Year in Sacred Art Songs"; "The Andover Series of Secular Part Songs"; "A Hymnal for Schools and Colleges" (Oxford University Press); Bach Organ Choral-Prelude; "Thesauras Musicae Sacrae," Classical a Capella Anthems for Mixed Voices; "Mysticism and the Ritchlian Theology" (Lutheran Church Review); "A Garland of Yuletide Melodies"; "The Organ Works of John Redford, Organist and Almoner of St. Paul's Cathedral, London, in the Reign of Henry VIII," English Edition of "Introduction to History of Music" by Karl Nef (Columbia University Press).

Frederic William Heaton Stott, A.B. *Instructor in English and Public Speaking.* Appointed, 1912. Prepared for college at Stamford High School, Stamford, Conn. College: — Amherst, 1911. Ψ Y.

Montville Ellsworth Peck. *Instructor in the Department of Physical Education.* Appointed, 1916.

Roy Everett Spencer, A.B. *Instructor in English and Bible.* Appointed, 1917. Prepared for college at Ypsilanti High School, Ypsilanti, Mich. College: — University of Michigan, Michigan State Normal College, Graduate Study at Harvard, 1914-15, University of Paris, 1931-32.

Instructor in English and Greek at Peekskill Military Academy, Peekskill, N. Y.; Instructor in English at Case School of Applied Science, Cleveland, Ohio.

Lester Charles Newton, A.B., A.M. *Instructor in French and German.* Appointed, 1918. College: — Hamilton, Φ B K, E L S, H Δ Φ.

Principal, Oriskany and Richfield Springs High School, 1908-11; Headmaster, Ithaca High School, 1911-13; Instructor in German, Blair Academy, 1914-18.

Graduate Study: — Universities of Berlin and Heidelberg, 1913-14; Cornell Summer School, 1916 and 1918; Tours, France, (course of the University of Poitiers), 1922; French Summer School of McGill University, 1925, 1926, and 1928.

Publications: — Comprehension Tests in German. Articles contributed to Modern Language Journal and School and Society.

Member of Modern Language Association.

Frank May Benton, A.B. *Instructor in Latin.* Appointed, 1918. College: — Richmond, 1912. Φ B X.

Instructor at Fork Union Military Academy, 1912-14; McCallie School, 1914-15; Belmont School, California, 1915-18.

Member: — American Philological Association.

Winfield Michael Sides, S.B. *Instructor in Mathematics and Mechanical Drawing.* Appointed, 1919. Prepared for college at Middletown, Pa., High School. College: — Penn State, B.S. in Mechanical Engineering, 1915. Π A E.

Instructor: — Conway Hall, Dickinson College, 1915-16; University of Porto Rico, 1916-18. First Lieutenant, Co. E, 373rd Infantry, U. S. A., Camp Las Casas, San Juan, Porto Rico.

Member: — New England Association of Teachers of Mathematics; National Association of Teachers of Mechanical Drawing.

Publication: — Exercises in Plane Trigonometry.

Ray Arthur Shepard, S.B. *Instructor in the Department of Physical Education.* Appointed, 1919.

Roscoe Edwin Dake, S.B. *Instructor in Mathematics and Chemistry.* Appointed, 1921. Prepared for college at Ballston Spa High School. College: — Middlebury, 1920. K Δ P, H Δ Φ.

John Sedgwick Barss, A.M. *Instructor in Physics and Mathematics.* Appointed, 1923. Prepared for college at Hotchkiss School. College: — Harvard, 1922. A X Σ.

M. Lawrence Shields, A.B. *Instructor in Biology.* Appointed, 1923. Prepared for college at the West Chester Friends and Public Schools, 1918. College: — Penn State, 1922. Σ X, A U V.

Guy Johnson Forbush, A.B. *Instructor in French.* Re-appointed, 1924. Prepared for college at Townsend High School. College: — Clark University, 1915.

Instructor: — Leominster High School; Culver Military Academy; Château de Soisy-sous-Etoiles, France; Middlebury College; Phillips Academy, 1917-20; Hotchkiss School, 1922-24.

Graduate Study: — University of Paris, 1920-21; Ecole Normale de Paris, 1920-21.

Alan Rogers Blackmer, A.M. *Instructor in English.* Appointed, 1925. Prepared for college at Oak Park High School, 1920. College: — Williams, A.B., 1924; University of Chicago, A.M., 1925. B Θ Π, Φ B K, Gargoyle.

Studied abroad 1927-28, University of Paris.

Publications: Cooper's "Last of the Mohicans"; "Hamlet" (with Dr. Fuess).

Scott Hurtt Paradise, A.M. *Instructor in English.* Re-appointed, 1926. Prepared for college at Phillips Academy, 1910. College: — Yale, A.B., 1914; Balliol College, Oxford, A.B., 1917; A.M., 1923. Cum Laude, Ψ Y, X Λ Θ, Elizabethan Club, Wolf's Head, K O A.

Instructor at Nichols County Day School, Buffalo, N. Y., 1925-26.

Publication: — "The Story of Essex County" (with Dr. Fuess).

Kenneth Smith Minard, A.M. *Instructor in Ancient History.* Appointed, 1928. Prepared for college at Boston Latin School. College: — Brown University, A.B., 1926; Harvard University, A.M., 1927. Further study at the Harvard School of Arts and Sciences. Δ Y.

George Knight Sanborn, S.B. *Instructor in Mathematics.* Appointed, 1928. Prepared for college at Phillips Academy. College: — Dartmouth, 1928. Z Ψ, Φ B K.

Publications: — "Elementary Algebra," "Exercises In First Year Algebra."

Dirk Hugo van der Stucken. *Instructor in German and Latin.* Appointed, 1928. Prepared for college at Leibniz Gymnasium, Hanover, Germany. Colleges: — Berlin, Freiburg, Königsberg, Lausanne, Munich, Zurich, Yen-Ching (Harvard).

Emory Shelvy Basford, A.B. *Instructor in English.* Appointed, 1929. Prepared for college at Charlotte Hall School, Maryland. College: — The Johns Hopkins University, 1921. Graduate Study, 1921-23. Tudor and Stuart Club, The Johns Hopkins University; University Club, Baltimore, Maryland.

Instructor at Tome School, 1923-29.

Publications: — "English Fundamentals," "The Andover Punctuation Manual," "The Andover Word List" (with R. E. Spencer).

Alfred Graham Baldwin, A.B., B.D. *School Minister and Instructor in Bible.* Appointed, 1930. Prepared for college at Polytechnic Preparatory School, N. Y., 1921. College: — Williams, A.B., 1925; Yale, B.D., 1928. Φ Σ K.

Charles Henry Sawyer, B.A. *Instructor in Art.* Appointed, 1930. Prepared for college at Fessenden School and Phillips Academy, Andover, 1924. College: — Yale, 1929. Further study at Harvard Law and Graduate Schools. K O A, Ψ Y.

Robert Edward Maynard, S.B. *Instructor in Mathematics.* Appointed, 1931. Prepared for college at Boston English High School, 1927. College: — Bowdoin, 1931. Φ B X, Cum Laude.

Bernard Leo Boyle, Jr., A.B. *Assistant in Biology and Assistant Instructor in the Department of Physical Education.* Appointed, 1932.

Allen Thompson Cook, A.B. *Instructor in English.* Appointed, 1932. College: — Syracuse, 1910. Instructor in English at Suffield School, Evanston Township High School. Head of English department at Albany High School. Instructor at Hackley School, 1923-32.

Leonard Frank James, A.M. *Instructor in History.* Appointed, 1932. Prepared for college at The Roan School, London, England, 1923. College: — University of Bristol, A.B., 1926. Frances Riggs Fellow at University of Michigan, A.M. A Δ Φ, K O A.

Lionel Denis Peterkin, A.M. *Instructor in Latin on the Elizabeth Milbank Anderson Foundation.* Appointed, 1932. College: — Durham University. Studied at London and Oxford, 1919. Captain in the Highland Light Infantry. Queen's Royal College, British Guiana, 1920-25. English Department at Harvard, 1925-27. Lecturer in Greek and Latin, 1927-29. Assistant Professor of Latin, 1927-32.

Frederick Ellsworth Watt, B.S. *Instructor in Mathematics and Assistant in Chemistry.* Appointed, 1932. Prepared for college at Boston English High School. College: — Bowdoin, 1932. Cum Laude, A Δ Φ.

Arthur Burr Darling, Ph.D. *Instructor in History on the Ammi Wright Lancashire Foundation.* Appointed, 1917. Re-appointed, 1933. Prepared for college at Fairmount Academy, Wichita, Kans., and at Phillips Academy, 1912. College: — Yale, B.A., 1916; Harvard University, A.M., 1920; Ph.D., 1922. War Service: — Ensign U. S. N. R. F. (1918-19).

Instructor, Thacher School, Ojai, California, 1916-17; Phillips Academy, 1917-18; Phillips Exeter Academy, 1921; Simmons College, Boston, 1921-22; Yale University, 1922-33. Φ B X, Z Ψ, Φ B K, Skull and Bones.

Publications: — "Political Changes in Massachusetts, 1824-48," "Public Papers of Francis G. Newlands," "Historical Introduction to the Declaration Of Independence." Articles and reviews in "American Historical Review," "Current History," "Encyclopedia Britannica," "Dictionary of American Biography," "Political Science Quarterly," "Proceedings of Conference of Teachers of International Law," "Yale Review."

John Chipman Gray, A.M. *Instructor in Physics.* Appointed, 1933. Prepared for college at Noble and Greenough, 1926. College: — Harvard, S.B., 1930; A.M., 1933.

Member: — Speakers' Club, Mountaineering Club.

Bartlett Harding Hayes, Jr., A.B. *Instructor in Art.* Appointed, 1933. Prepared for college at Phillips Academy, 1922. College: — Harvard, 1926. Π A E.

Roger Wolcott Higgins, A.M. *Instructor in English.* Appointed, 1933. Prepared for college at Thetford Academy, 1916. College: — Clark University. Wireless Operator U. S. Navy, 1917-19. Instructor of Freshman English at Brown University, 1927-30. Harvard, A.M., 1931.

Publications: — "American Colonial Biography." Contributions to the Dictionary of American Biography. Biographical sketch of Jonathan Plummer, in the *New England Quarterly.*

Douglas Swain Byers, A.M. *Assistant Director of Department of Archaeology.* Appointed, 1933. Prepared for college at St. George's School, 1921. College: — Harvard, 1925; Harvard Business School, 1925-26; Graduate School, 1928-31; Peabody Museum, 1931-33. Hasty Pudding Club, D K E, Institute Club.

Kilbrith Jordan Barrows, A.M. *Instructor in History.* Appointed, 1934. Prepared for college at Phillips Academy, 1927. College: — Williams, A.B., 1931; Harvard, A.M., 1933. Σ Φ, Φ Λ Σ.

Member: — The American Society of International Law and The American Historical Society.

Alston Hurd Chase, Ph.D. *Instructor in Latin.* Appointed, 1934. Prepared for college at Salem High School, 1923. College: — Harvard, A.B., 1927; Ph.D., 1930; Emanuel College, Cambridge. K O A.

Instructor: — Harvard, 1928-34.

Member: — The American Philological Association and The Mediaeval Academy of America.

Publications: "The Influence of Athenian Institutions upon the Laws of Plato," in "Harvard Studies in Classical Philology," 1933; "The Metrical Lives of St. Martin of Tours," in "Harvard Studies in Classical Philology," 1932; "The World and The Faculty" in "The Harvard Critic," 1934.

Norwood Penrose Hallowell, A.B. *Instructor in English.* Appointed, 1934. Prepared for College at Milton Academy. College: — Harvard, 1932; Balliol College, Oxford, 1932-34. A U V.

Donald Merriam Leith, A.B. *Instructor in History*, 1929-31. Re-appointed, 1934.

Eugene Whittredge Clark. *Instructor in Music.* Appointed, 1935.

James Roswell Gallagher, M.D. *School Physician.* Appointed, 1934. College: — Yale, A.B., 1925; School of Medicine Yale University, M.D., 1931. Interne, New Haven Hospital, 1929-31; chief medical resident. Pennsylvania Hospital, Philadelphia, 1931-32; Instructor in Cardiology, Graduate School of Medicine, University of Pennsylvania, 1932-34; assistant physician, Pennsylvania Hospital, 1932-34; School Physician, The Hill School, 1932-34.

Member: — N. S. N.; Fellow of Massachusetts Medical Society; Fellow of American Medical Association.

Publications: — Articles in "The American Journal of the Medical Sciences," "The Yale Journal Of Biology and Medicine," "The Transactions of the Association of American Physicians," "The Pennsylvania Medical Journal," and "The Annals of Surgery."

James Hooper Grew, A.B. *Instructor in French.* Appointed, 1935. Prepared for College at St. Mark's, 1925. College: — Harvard, Cum Laude, 1929. Docteur ès Lettres de l'Université de Paris, 1932. H Δ Φ.

Instructor: — Middlesex School, 1933-35.

Member: — Phoenix, S. K., Signet Society, Cercle Francaise, St. Botolph's Club, Swiss Alpine Club.

Publications: — "Elizabeth D'Angleterre, La Reine Vierge, dans la Literature Francaise."

Donald Percy Ling, A.B. *Instructor in Mathematics.* Appointed, 1935. Prepared for college at Public High School, Mt. Vernon, N. Y. Eastman School of Music, Rochester, N. Y., 1929-30. College: — Amherst, Magna Cum Laude. Δ K E, Φ B K. Held John Woodruff Simpson Fellowship in Mathematics at Trinity College, Cambridge University, England, 1933-34.

Instructor: — Tutor in Mathematics, Amherst; Silver Bay School.

Frank F. Di Clementi, B.S. *Instructor in Science and Assistant in the Physical Department.* Appointed, 1935. College: — Springfield College, 1935. K Δ Π, Φ B X.

Instructor: Tutor in Chemistry and Physiology. Instructor in gymnastics and physical education at Springfield Y. M. C. A., at Buckingham Junior High School, Park Junior High.

Reginald Isaac Wilfred Westgate, Ph.D. *Instructor in Latin.* Appointed, 1935. Prepared for college at St. John's College School, Winnipeg, Canada. College: — Manitoba, Canada, 1924; University of Toronto, Open Fellowship, 1924-25; Oxford, Rhodes Scholar, at Balliol, 1925-28, B.A. and M.A., 1932; Harvard, A.M., 1934, Ph.D., 1935. Signet Society.

Instructor in Classics and Dean of Residence, 1928-30, University of Western Ontario. Instructor, Tutor, Proctor at Harvard, 1930-35.

Editing Einhard's "Life of Charlemagne" for Harvard University Press.

Chester Archibald Cochran, A.M. *Instructor in French.* Appointed, 1936. Prepared for college at Stuyvesant School, Warrenton, Va. College: — Hamilton College, 1926; Columbia, A.M., 1931; University of Rennes, 1934. Instructor at Friends Academy, 1927-36. Charlatans.

Richard Mott Gummere, Jr., A.B. *Instructor in Latin.* Appointed, 1936. Prepared for college at William Penn Charter School. College: — Harvard, A.B., 1934. Cum Laude.

Instructor: at Milton Academy, 1935.

Frederick Scouller Allis, Jr., A.B. *Instructor in English.* Appointed, 1936. Prepared for college at Phillips Academy, 1931. College: — Amherst, A.B., 1935. A Γ X, Ψ Y, Φ B K, Cum Laude.

Instructor at Haverford School, 1935.

George Little Follansbee, A.B. *Instructor in Science.* Appointed, 1936. Prepared for college at Shadyside Academy, Pittsburgh, Penn. College: — Princeton, A.B., 1934. Cap and Gown.

Otis Chase Severance, B.S. *Instructor in Mathematics.* Appointed, 1936. Prepared for college at Holton High School, Danvers, Mass. College: — Dartmouth, 1921. Stanford, 1925-27. A T O.

Assistant instructor at Dartmouth; Lunenburg High School; Amherst High School; Milton High School, 1927-31; Head of the Department of Mathematics at Brookline High School, 1931-36.

Herbert Leigh Kinsolving, A.M. *Instructor in Mathematics.* Appointed, 1936. Prepared for college at The Episcopal High School, Alexandria, Va. College: — Sheffield Scientific School at Yale, B.S., 1928; Harvard, A.M., 1934.

Instructor at the Gilman Country School, Roland Park, Md.

Stephen Whitney, A.B. *Instructor in French.* Appointed, 1936. Prepared for college at St. Paul's School, Concord, N. H. College: — Yale, A.B., 1934. Further study at University of Poitiers and the University of Bordeaux. Ψ Y, Book and Snake.

Philip Kirkham Allen, A.B. *Instructor in English.* Appointed, 1936. Prepared for college at Noble and Greenough; Phillips Academy, 1929. College: — Yale, A.B., 1933. K O A, D K E, Wolf's Head, Whiffenpoofs.

Instructor at the Cambridge School, Inc., Kendall Green, 1934-36.

Joseph Thistle Lambie, A.B. *Instructor in English History.* Appointed, 1936. Prepared for college at Phillips Academy, 1930. College: — Princeton, A.B., 1934; Columbia, 1935; Harvard, 1936. Cum Laude, Π A E.

Wilbur Joseph Bender, A.M. *Instructor in American History.* Appointed, 1936. Prepared for college at Elkhart High School, Elkhart, Indiana, 1920. College: — Harvard, A.B., 1927; A.M., 1930.

Instructor at Northside School, Williamstown, Mass., 1927-29; Harvard, 1931-36; Assistant Dean, Harvard.

Arthur Henry Wickstead, A.B. *Instructor in Latin.* Appointed, 1936. Prepared for college at King Edward's School, Birmingham, England. College: — St. John's College, Cambridge University; Yale, 1935-36.

Arnold Mills Combrinck Graham, Jr., A.B. *Instructor in French.* Appointed, 1936. Prepared for college at the Manual Training School, Brooklyn, N. Y. College: — Princeton, A.B., 1933; Summer Study at Sorbonne, France; University of Grenoble, Middlebury College, 1934-36.

Instructor at Millbrook School for Boys, Millbrook, N. Y., 1933-36.

Trustees

HENRY LEWIS STIMSON, LL.D., *President* Elected 1905	New York, N. Y.
CLAUDE MOORE FUESS, Ph.D., Litt.D., *Clerk* Elected 1933	Andover
JAMES COWAN SAWYER, A.B., *Treasurer* Elected 1901	Andover

CLARENCE MORGAN, A.B. Elected 1901	Shelburne, Vt.
ALFRED LAWRENCE RIPLEY, A.M. Elected 1902, President 1935	Andover
FRED TOWSLEY MURPHY, M.D. Elected 1908	Detroit, Mich.
GEORGE BOWEN CASE, LL.B. Elected 1920	Englewood, N. J.
*THOMAS COCHRAN, L.H.D., LL.D. Elected 1923	New York, N. Y.
JAMES BROWN NEALE, A.B. Elected 1923	Minersville, Pa.
ERNEST MARTIN HOPKINS, Litt.D., LL.D. Elected 1926	Hanover, N. H.
PHILIP LORING REED Elected 1933	Boston
LLOYD DE WITT BRACE, S.B. Elected 1933	Boston
F. ABBOT GOODHUE, A.B. Elected 1935	New York, N. Y.
ABBOT STEVENS, A.B. Elected 1935	North Andover
LANSING PARMELEE REED, B.A. Elected 1937	New York, N. Y.

*Deceased, October 29, 1936.

Our Tribute

In Memoriam: George Thomas Eaton

And now in revered memory, of one
Whose ship has sailed the horizon
To journey peacefully beneath the sun
Ascending slowly to illuminate
A foreign shore, this thought we consecrate:
To pray he may always in us create
A truer aim to live our lives as he
Did so live his in endless loyalty
And service to this great Academy.
So reverence be to him who right revered:
Who steadfast stood when Life's dark veil was cleared
And heaven's purports suddenly appeared.
For through the Soul God's creatures here on earth
Learn of His consequence, of Life's real worth:
Birth's the end of death as Death of Birth.

T. O. B.

In Memoriam

THOMAS COCHRAN

Academy Preachers

Dr. CLAUDE M. FUESS	Andover, Mass.
Dr. ALFRED E. STEARNS	Danvers, Mass.
Rev. A. GRAHAM BALDWIN	Andover, Mass.
Dr. PAUL J. BRAISTED	Mount Hermon, Mass.
Rev. JOHN M. CURRIE	New York, N. Y.
Dr. J. SEELYE BIXLER	Cambridge, Mass.
Rev. JOHN CROCKER	Princeton, N. J.
Rt. Rev. JOHN T. DALLAS	Concord, N. H.
Rev. WILHELMUS B. BRYAN, Jr.	Princeton, N. J.
Dr. HENRY SLOANE COFFIN	New York, N. Y.
Rev. JAMES T. CLELAND	Amherst, Mass.
Headmaster FRANK D. ASHBURN	North Andover, Mass.
Dr. CHARLES R. BROWN	New Haven, Conn.
Dr. J. EDGAR PARK	Norton, Mass.
Dr. GEORGE VAN SANTVOORD	Hotchkiss School
Dr. LAURENS H. SEELYE	Canton, N. Y.
Dr. CHARLES J. SMITH	Salem, Va.
Dr. HALFORD E. LUCCOCK	New Haven, Conn.
Rev. EDWARD C. BOYNTON	Scarsdale, N. Y.
Dr. ASHLEY D. LEAVITT	Brookline, Mass.
Rev. HENRY E. ULRICH	West Chester, Pa.
Dr. T. GUTHRIE SPEERS	Baltimore, Md.
Rev. C. LESLIE GLENN	Cambridge, Mass.
Dr. WILLIAM P. MERRILL	New York, N. Y.
Dr. PATRICK MALIN	Swarthmore, Pa.
Rev. SYDNEY LOVETT	New Haven, Conn.
Dr. HENRY H. TWEEDY	New Haven, Conn.
Rev. JOSEPH H. TWICHELL	Southport, Conn.
Rev. CARL H. ELMORE	Englewood, N. J.
Bishop FRANCIS J. McCONNELL	New York, N. Y.
Dr. JAMES GORDON GILKEY	Springfield, Mass.

Historical

Historical

1646 *Cochichewick* country in northeast part of the town bought from Cutshamache, the Indian Sagamore of Massachusetts, "for ye sume of £6 and a coate" by Mr. John Woodbridge, a minister and a member of a group of Massachusetts Bay Colonists who came here after a sojourn of a few years in early settlements on the coast. In place of the Indian name, the name of Andover was given to this country in memory of the town in Hants in Hampshire, England, from which some of the settlers had come.

1777 January. Initial purchase of land by Judge Samuel Phillips in the South Parish, now site of Andover Hill.

September 8. Advance announcement of opening of Phillips Academy in *Boston Gazette* and *Country Journal.*

1778 April 21. Phillips Academy, Andover, founded by Lieutenant-Governor Samuel Phillips and Hon. John Phillips.

April 28. Board of Trustees meets to organize and accept Constitution and Deeds of Trust from Samuel and John Phillips.

April 30. Thursday. Eliphalet ("Elephant") Pearson opens school with thirteen students in old carpenter shop, on site of Archaeology Building.

1780 October 4. John Hancock signs Act of Incorporation passed by General Court of Massachusetts.

1782 April 5. Paul Revere engraves silver seal of Phillips Academy under Corporation requirements.

1785 The second Academy built near site of former Brechin Hall.

1786 Ebenezer Pemberton becomes headmaster.

1789 November 5. General George Washington addresses students assembled on the Old Training Field, now site of Memorial Tower.

1795 Mark Newman becomes headmaster.

1809 The President's House, now Phelps House, built by William Bartlett.

1810 John Adams becomes headmaster.

1811 Smyth House built by Mark Newman. Later boarding house of Oliver Wendell Holmes while student at Academy. Holmes's centennial Ode was delivered by him in a great tent in front of this house in 1878 on the same ground where Washington met the students in 1789. Now Sawyer House.

1818 Dedication of Pearson Hall designed by Charles Bulfinch to be used as center of religious and intellectual life of the Seminary.

1818 Bulfinch Hall finished. Originally school-house; later Dining Hall and Gymnasium.

1824 Samaritan House built as infirmary for Theological students.

1825 June 21. General Lafayette visits students of Seminary.

1825 (Approx.) Pomp and his wife Dinah, fugitive slaves escaping to the friendly protection of the North, built a cabin and settled on what is now Pomps Pond.

1825 Philomathean Society founded.

1828 Stone part of Stowe House built as carpenter shop for use of the Theological students who made coffins there in their leisure time.

1829 Double Brick House built, now Abbot House.

1830 September 27. Teachers' Seminary and English Department established as separate school. Scientific Department also founded.

1832 February. Samuel Francis Smith composes *America* in Blunt House on Andover Hill (now America House).

1833 Osgood Johnson becomes Headmaster.
1833 Society of Inquiry Founded.
1833 Latin Commons opened.
1838 Samuel Taylor becomes Headmaster.
1843 November 9. Daniel Webster visits the Academy.
1855 *The Mirror*, literary magazine of *The Philo*, published.
1864 Stone Academy destroyed by fire.
1865 Old Main Building constructed.
1866 Draper Prizes for Declamation founded by W. F. Draper.
1871 Frederick Tilton becomes Headmaster.
1873 Cecil Bancroft becomes Headmaster.
1875 Taylor Memorial Library established.
1876 Stone Chapel dedicated.
1878 June 6. Dr. Oliver Wendell Holmes, class of 1825, reads *The Schoolboy* at the centennial anniversary celebration.
1878 Alumni Association founded.
1878 *The Phillipian* founded.
1879 Latin Chair founded by John C. Phillips.
1879 Joseph Cook Greek Prizes established.
1883 Graves Hall built as Science Hall.
1885 *The Phillipian* issued weekly.
1887 Stowe House becomes Phillips Inn (later moved for present structure).
1892 First Publication of the *Pot Pourri*.
1892 Forum founded.
1892 Robinson Prizes for excellence in debate established.
1893 The four cottages ready for occupancy.
1901 Borden Gymnasium completed. Brothers Field dedicated.
1901 Department of Archaeology founded.
1903 Alfred E. Stearns becomes Headmaster.
1907 May 17. The Chapel Cemetery incorporated. Burying ground opened in 1810.
1908 Andover Theological Seminary removed to Cambridge.
1909 Alumni answer Andover's call to raise great fund for purchase of Theological Seminary grounds.
1910 The private Williams estate purchased for Williams Hall project.
1911 Bishop and Day Halls opened.
1911 Work begun on Swimming Pool to be annexed to Borden Gymnasium.
1912 Isham Infirmary opened.
1912 Adams Hall opened.
1913 Taylor Hall opened.
1913 October 11. Custom of Founders' Day inaugurated on the One Hundred and Thirty-fifth Anniversary. Ceremonies conducted by Samuel Phillips, Ex-President Taft, and former Secretary of War Stimson, Andover alumnus,

who commemorated opening of Seminary at the unveiling of the tablet on the Archaeology Building which was built in 1903 on site of original school building.

1914 October 10. Dedication of Phillips Memorial Gateway by Hon. William Phillips.

1914 Bartlet Hall burned.

1915 Peabody House built. Now houses Lower Middle Commons and Philomathean Society.

1918 Phillips Academy Regiment organized.

1922 Johnson Hall opened.

1923 Case Memorial Cage completed.

1924 Fuller Memorial Tower dedicated in honor of Phillips Andover men who sacrificed their lives in the World War.

1924 *The Mirror* discontinued.

1924 New football field constructed and dedicated.

1926 Samuel Phillips Hall opened. Main recitation building constructed from gift of more than twenty-six hundred alumni and friends of Andover.

1926 George Washington Hall, administration building, constructed.

1927 Martha Cochran Memorial Organ dedicated.

1928 May 18. Calvin Coolidge, President of the United States, addresses the Academy on the occasion of the observance of its Sesquicentennial Anniversary.

1928 Samuel F. B. Morse Hall, named in honor of Samuel Finley Breese Morse, alumnus of Phillips Academy, opened as Science Building.

1929 Paul Revere Hall opened.

1929 Oliver Wendell Holmes Library completed.

1929 *The Mirror* reorganized.

1929 Moncrieff Cochran Sanctuary, gift of Moncrieff Mitchell Cochran, P. A. 1900, opened.

1930 Phillips Inn opened.

1931 The Addison Gallery of American Art constructed.

1932 The Andover Chapel finished. The Martha Cochran Memorial Organ is reputed to be one of the finest in the country.

1933 Resignation of Dr. Alfred E. Stearns.

1933 Peabody Union founded.

1933 Death of Dr. C. F. Forbes, acting headmaster.

1933 Appointment of Dr. Claude M. Fuess as tenth headmaster.

1935 Completion of Rockwell House and addition to the Isham Infirmary.

1935 Peabody Union discontinued.

1935 Commons Rooms opened.

1935 *The Mirror* re-created.

1937 Bulfinch remodelled.

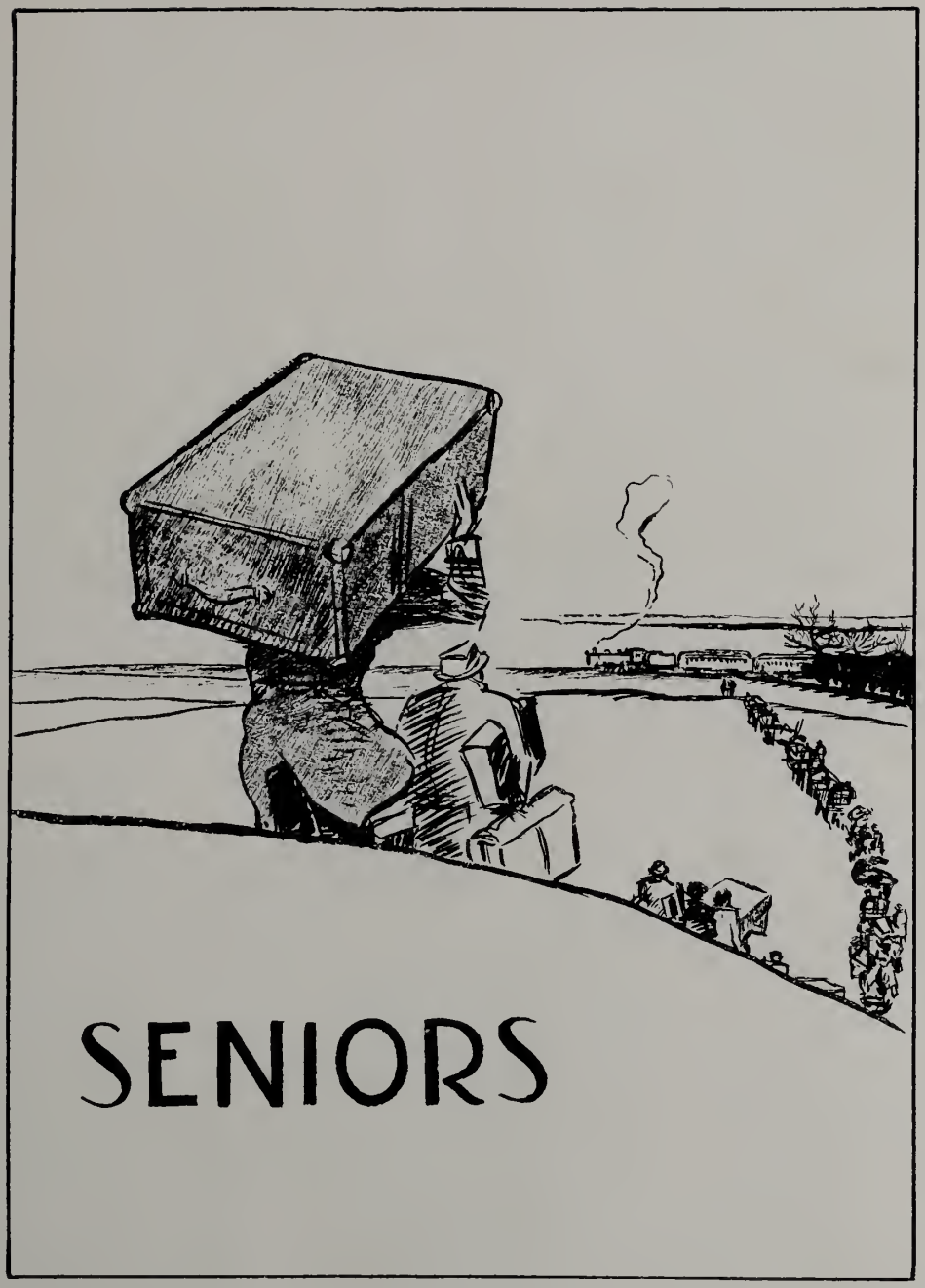
SENIORS

Back: C. Burnam, Tweedy, Hazen, C. Finch
Front: Andrews, J. Kiley, Huffard

SENIOR COUNCIL

Officers of the Senior Class

FALL TERM

Archie M. Andrews, Jr., *President* — Caperton Burnam, *Vice-President*

Roger C. Hazen, *Secretary*

WINTER TERM

Caperton Burnam, *President* — John C. Kiley, Jr., *Vice-President*

Archie M. Andrews, Jr., *Secretary*

SPRING TERM

Archie M. Andrews, Jr., *President* — Caperton Burnam, *Vice-President*

John C. Kiley, Jr., *Secretary*

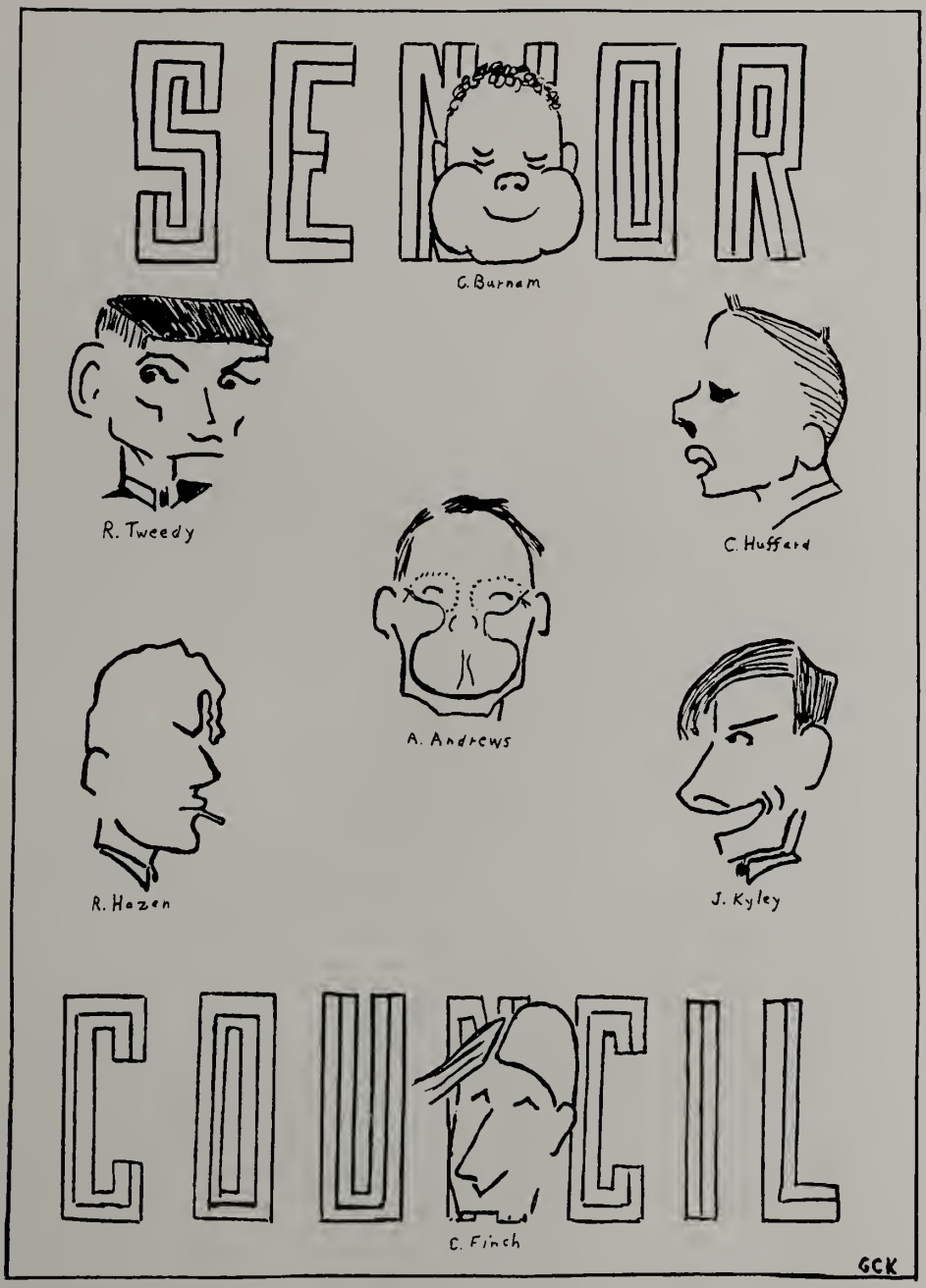
SENIOR
C. Burnam
R. Tweedy
C. Huffard
A. Andrews
R. Hazen
J. Kyley
COUNCIL
C. Finch
GCK

ROBERT BORTHWICK ADAM, Jr.

"Bob" "R. B."

780 W. Ferry Street, Buffalo, N. Y.

Born July 4, 1918 — Buffalo, N. Y.
Entered Andover 1933 — Yale

Open Door
Girdle and Gallus
Varsity Track (1935-36)
P. A. Police

RAYMOND GUNARD ANDERSON

"Andy"

32 Walnut Terrace, Naugatuck, Conn.

Born July 16, 1918 — Waterbury, Conn.
Entered Andover 1935 — Yale

Varsity Football (1935-36)
Varsity Basketball (1935-36) Captain (1936-37)
Girdle and Gallus

WAYNE FRANKLIN ANDERSON

"Andy"

354 North Main Street, Andover, Mass.

Born November 5, 1919 — Cambridge, Mass.
Entered Andover 1934 — M. I. T.

All-Club Soccer (1934)
Mirror Exchange Board (1937)

ARCHIE MOULTON ANDREWS, Jr.

"Arch"

Edgewood Drive, Greenwich, Conn.

Born July 29, 1919 — Greenwich, Conn.
Entered Andover 1933 — Undecided

Senior Council
Senior Prom Committee
Cheer Leader (1936)
Band (1934-35-36)
Wrestling Team (1937)
Junior Prom Committee
Manager of Tennis
Orchestra (1934-35)
Soccer Team (1936)
Senior Class Officer (Fall and Winter)

Francis J. Anton

FRANCIS JOHN ANTON

95 Hilldale Avenue, Haverhill, Mass.

Born April 3, 1918 — Salem, N. H.
Entered Andover 1936 — Harvard

Bird Banding Club

ROBERT MACKAY AUSTIN

"Bob"

408 Fairbank Road, Riverside, Ill.

Born July 24, 1918 — St. Paul, Minn.
Entered Andover 1936 — Dartmouth

Band (1936-37) — Orchestra (1936-37)
Choir (1936-37)

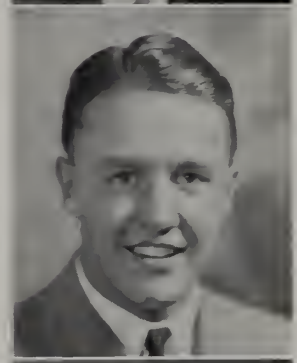

W. Barker

WILLIAM ALFRED BARKER, II

"Bill" "Bark"

3300 West Adams Blvd., Los Angeles, Calif.

Born May 9, 1919 — Los Angeles, Calif.
Entered Andover 1934 — Yale

Business Board of *Phillipian* (1935-37)

WALLACE EMERSON BARROWS, Jr.

"Wally"

321 Salem Street, North Wilmington, Mass.

Born October 16, 1918 — Wilmington, Mass.
Entered Andover 1933 — Dartmouth

All-Club Baseball (1935) — Varsity Football (1936)
Varsity Wrestling (1937) — Golf Squad

Wally Barrows

PAUL DANA BARTLETT, Jr.

620 East 54th Street, Kansas City, Mo.

Born September 16, 1919 — Kansas City, Mo.
Entered Andover 1936 — Yale

JAMES PHINNEY BAXTER, IV

"Jim" "Phinney"

Linden Street, Cambridge, Mass.

Born June 4, 1920 — Colorado Springs, Colo.
Entered Andover 1934 — Harvard

Editorial Board of *Phillipian* (1935-37) — Clay Pipe Club
Mirror Exchange Board (1936) — Manager Track (1936-37)
Advisory Board (1936-37) — Cheer Leader (1936)
Student Deacon (1936-37)

CHARLES ANTHONY BEMIS

"Charlie"

337 Raleigh Road, Kenilworth, Ill.

Born February 6, 1918 — West Newton, Mass.
Entered Andover 1934 — Yale

Philo (1934-36) — Debating Team (1935-36)
Outing Club (1934-36) — Social Problems Club (1934-35)
Clay Pipe Club (1935-37) — Astronomy Club (1934-35)
Managing Editor of *Mirror* (1935-37)
Editorial Board of *Pot Pourri* (1935) Managing Editor (1936-37)
Society of Inquiry Board (1935-36) President (1936-37)

SAMUEL BIERN, Jr.

"Sam" "Sammy"

Briarcliff, Park Hill, Huntington, W. Va.

Born November 1, 1920 — Huntington, W. Va.
Entered Andover 1934 — Princeton

Choir and Glee Club (1935-36-37) — Camera Club (1935-36-37)
Winter Play (1936) — Band (1935)

EDWARD CLARENCE BISHOP

"Ed" "Bish" "Bishy"

Manila, Philippine Islands

Born September 26, 1919 — Manila, P. I.
Entered Andover 1933 — M. I. T.

Choir and Glee Club (1936-37) — Camera Club (1935-36-37)
President of Camera Club (1937) — Winter Varsity Track
Photograph Editor of *Phillipian* (1937)

HOWARD CORNELL BLANDING

41 Nayatt Road, West Barrington, R. I.

Born April 2, 1920 — Providence, R. I.
Entered Andover 1936 — M. I. T.

Howard C. Blanding

ANTHONY GERVASE BLOIS

"Tony"

Bromsgrove, Worcestershire, England

Born July 11, 1918 Hartlebury, Worcestershire, England
Entered Andover 1935 — Undecided

Choir and Glee Club (1936) — Orchestra (1936)
Outing Club (1936)

RICHARD MELVIN BLUSTEIN

"Dick"

9 Eastland Terrace, Haverhill, Mass.

Born November 20, 1919 — Lawrence, Mass.
Entered Andover 1936 — Harvard or Yale

Dick Blustein

ROBERT TURRELL BOWER

"Bob"

151 Hudson Terrace, Yonkers, N. Y.

Born 1919 — Yonkers, N. Y.
Entered Andover 1933 — Yale

Soccer Team (1936) — P. A. Police
Varsity Basketball (1936-37) — Varsity Track

WILLIAM LEON BOWNE

"Bill" "Butch" "Bad Bear"

228 Central Street, Saugus, Mass.

Born November 30, 1918 — Seattle, Wash.
Entered Andover 1934 — M. I. T.

ALFRED FOSTER BRADY, Jr.

"Al" "Alf"

300 Lydecker Street, Englewood, N. J.

Born July 30, 1918 — Wheeling, W. W. Va.
Entered Andover 1934 — Cornell

All-Club Baseball (1934-35-36) — Stamp Club (1935-36-37)

CARL FRANK BRAUN

"Carbine"

3505 Ridgewood Road, Ottawa Hills, Toledo, Ohio

Born April 20, 1920 — Toledo, Ohio
Entered Andover 1935 — Princeton

VINCENT LYONS JOSEPH BRODERICK

"Vin"

Wardman Park Apartments, Washington, D. C.

Born April 26, 1920 — New York, N. Y.
Entered Andover 1936 — Princeton

Varsity Swimming (1937)

GORDON CAMPBELL BROWN

"Brownie"

Green Hill Road, Madison, N. J.

Born January 8, 1920 — Newark, N. J.
Entered Andover 1934 — Yale

Golf Team (1936) Captain (1937) — Open Door (1936)

ROBERT DEXTER BRUNET

"Bob" "Blondy"

184 President Avenue, Providence, R. I.

Born February 13, 1919 — Providence, R. I.
Entered Andover 1935 — Cornell

Varsity Track Team (1936-37)

MORRISON McKELVEY BUMP

"Budge" "Bumpy" "Morry"

Meadows-on-the-Brandywine, Wilmington, Delaware

Born February 27, 1919 — New York, N. Y.
Entered Andover 1934 — Yale

Dramatic Club (1936-37) — Choir and Glee Club (1934-37)
Varsity Football (1935-36)
Vice-President of Musical Clubs (1936-37)

Bill Burdett

WILLIAM CARTER BURDETT, Jr.

"Bill"

3202 Forsyth Road, Macon, Ga.

Born October 25, 1918 — Knoxville, Tenn.
Entered Andover 1936 — Princeton

CAPERTON BURNAM

"Cape"

Amberley, Richmond, Ky.

Born February 19, 1918 — Richmond, Ky.
Entered Andover 1933 — Yale

Football (1934-35-36) Captain (1936) — Track (1936-37)
Senior Council — Senior Class Officer (Fall and Winter)

Cape Burnam

John Cassilly

JOHN PAUL CASSILLY

"Jack"

1830 Dayton Avenue, St. Paul, Minn.

Born February 2, 1918 — St. Paul, Minn.
Entered Andover 1935 — M. I. T.

Tennis Squad (1937)

Very truly
Ed. Chapman

RALPH EDWARD CHAPMAN

"Ed" "Chap"

Box 278, Coral Gables, Florida

Born August 7, 1918 — New York, N. Y.
Entered Andover 1933 — Yale

Bird Banding Club (1933-34-35) — Varsity Swimming (1936-37)

SENIORS

Wally

GEORGE WALLACE CHESSMAN

"Wally"

202 Rebecca Place, Peoria, Ill.

Born March 1, 1919 — Ottawa, Ill.
Entered Andover 1936 — Harvard

Choir and Glee Club (1936-37) — Cross-Country Team (1936)
Varsity Basketball (1937)

T. T. Church

THOMAS TROWBRIDGE CHURCH

"Tom" "T. T."

861 Broad Street, Meriden, Conn.

Born November 21, 1919 — New York, N. Y.
Entered Andover 1935 — Yale

Winter Varsity Track (1937)

J. W. Cooper

JAMES WILLIAM COOPER

"Bill"

29 Pearl Street, Lawrence, Mass.

Born May 16, 1919 — Lawrence, Mass.
Entered Andover 1936 — Harvard

Preston Coursen

PRESTON TOPPIN COURSEN

"Pete" "Bob"

Knollwood Road, Short Hills, N. J.

Born August 17, 1919 — Short Hills, N. J.
Entered Andover 1933 — Princeton

Varsity Soccer (1935-36) — Business Manager of *Mirror* (1937)
Business Board of *Phillipian* (1935-37)
Philo (1935-37) — Circulation Manager (1937)
Business Board of *Pot Pourri* (1935-36) — Outing Club (1935-37)

Pete Craft

SAMUEL COLVIN CRAFT, Jr.

"Pete"

345 W. Berkeley Street, Uniontown, Pa.

Born March 13, 1918 — Uniontown, Pa.
Entered Andover 1933

Glee Club (1934-35) — Varsity Football (1935-36)
Varsity Basketball (1936-37)
Varsity Lacrosse (1935-36) Captain (1937)

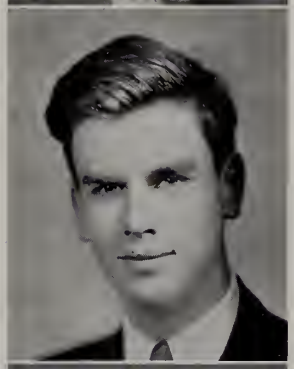

Best Wishes
MC

NATHANIEL FREDERICK CULLINAN

"Nat"

141 East Haverhill Street, Lawrence, Mass.

Born June 16, 1919 — Lawrence, Mass.
Entered Andover 1936 — Harvard

E. P. Cunningham

EDWARD PAUL CUNNINGHAM

"E. P." "Soup" "Glen"

20 James Street, East Providence, R. I.

Born October 14, 1920 — East Providence, R. I.
Entered Andover 1934 — Brown or Harvard

"Cut"
Curtis III
A.A.E.

CHARLES PELHAM CURTIS, III

"Charlie"

Cressbrook Farm, Norfolk, Mass.

Born August 21, 1919 — Beverly Farms, Mass.
Entered Andover 1936 — Harvard

Open Door

Bert

BERTRAM HYLTON DAVIS

"Bert"

540 West 122nd Street, New York, N. Y.

Born November 30, 1918 — Ozone Park, N. Y.
Entered Andover 1933 — Amherst

Dramatic Club (1933-34) — All-Club Football (1935-36)
All-Club Baseball (1936)

David Gray Davis

DAVID GRAY DAVIS

"Alfalfy" "D. G."

2945 East 7th Avenue, Denver, Colo.

Born January 18, 1920 — Denver, Colo.
Entered Andover 1933 — Princeton

Varsity Track (1935-36-37) — P. A. Police (Chief)

Wirt Davis

WIRT DAVIS, II

"Texas"

Wheatland Road, Dallas, Texas

Born August 18, 1920 — Dallas, Texas
Entered Andover 1936 — Yale

HAROLD LOUIS De FELICE

"Def" "Harry"

51 Alston Avenue, New Haven, Conn.

Born July 30, 1918 — New Haven, Conn.
Entered Andover 1935 — Yale

Football (1935) — Winter Track (1937)

JOHN NELSON DEMING

"Pat" "John"

244 Bradley Street, New Haven, Conn.

Born March 1919 — New Haven, Conn.
Entered Andover 1933 — Yale

Dramatic Club (1934-35-36-37) — Varsity Lacrosse (1936)
All-Club Football (1936) — Girdle and Gallus (1936-37)

John Deming

JOSEPH FRANCIS DEMPSEY, Jr.

"Joe"

Great River, L. I., N. Y.

Born January 23, 1918 — Brooklyn, N. Y.
Entered Andover 1933 — Yale

Football Team (1934-35-36) — AAA Track (1936)
AAA Baseball (1935) — Bird Banding Club (4 years)

TYSON DINES, Jr.

"Ty"

1350 Logan Street, Denver, Colo.

Born September 8, 1918 — Denver, Colo.
Entered Andover 1936 — Yale

Choir and Glee Club — Varsity Football

Tyson Dines Jr.

DONALD AUGUSTINE DONAHUE

"Don"

89 Stearns Avenue, Lawrence, Mass.

Born July 7, 1918 — Lawrence, Mass.
Entered Andover 1936 — Harvard

Varsity Football

JOHN FAIRFIELD DRYDEN, III

"Jack"

Bernardsville, N. J.

Born February 13, 1918 — Washington, D. C.
Entered Andover 1935 — Yale

Varsity Fencing (1937)

JOHN CHRISTIE DUNCAN, Jr.

"Dunk"

Pelham Manor, N. Y.

Born June 10, 1919 — Cincinnati, Ohio
Entered Andover 1934 — M. I. T.

WILLARD BURDICK EDDY, Jr.

"Bill"

87 Nunda Boulevard, Rochester, N. Y.

Born September 24, 1919 — Rochester, N. Y.
Entered Andover 1936 — Hamilton

Outing Club — Varsity Football
Choir and Glee Club

SPENCER MASON EHRMAN

"Spence" "Erm"

Portland, Ore.

Born August 18, 1920 — Portland, Ore.
Entered Andover 1936 — Yale

PHILIP WASHBURN EMERY

"Phil"

740 Washington Street, Denver, Colo.

Born May 8, 1918 — Denver, Colo.
Entered Andover 1935 — Yale

P. A. Police — Andover Outing Club

ROBERT SIMMONS EWING

"Bob"

Greenville, Wilmington, Del.

Born December 3, 1919 — Wilmington, Del.
Entered Andover 1935 — Princeton

Varsity Soccer (1936) — Choir and Glee Club (1935-36-37)
Band (1935)

ROBERT EARLE FAGLEY

"Bobbie"

40 Ridgeview Avenue, White Plains, N. Y.

Born December 4, 1918 — Cincinnati, Ohio
Entered Andover 1934 — Yale

P. A. Police (Winter) — Varsity Soccer (1936)
Varsity Track Team (1934-36) — Lacrosse (1936)

HOWARD FERGUSON

"Algie" "Ferg"

1000 Park Avenue, New York, N. Y.

Born July 18, 1919 — Fishers Island, N. Y.
Entered Andover 1933 — Yale

Baseball AAA (1936) — Girdle and Gallus (1936-37)
Cheer Leader (1936)

HORACE FARWELL FERRY, Jr.

"Fop" "Ferro" "Ferri" "Tuli" "Latus"

538 Ravine Avenue, Lake Bluff, Ill.

Born April 26, 1919
Entered Andover 1934 — M. I. T.

All-Club Soccer (1934)
Varsity Swimming (1936-37)
Circle A (1935-36-37)
Varsity Tennis (1935-36)
Choir and Glee Club (1935-36-37)

HENRY CALLENDER FIELD, Jr.

"Hank"

6007 Windermere Road, Seattle, Wash.

Born September 9, 1919 — Seattle, Wash.
Entered Andover 1936 — Yale

CHARLES BAKER FINCH

"C"

46 East 74th Street, New York, N. Y.

Born March 1, 1920 — New York, N. Y.
Entered Andover 1934 — Yale

Editor-in-Chief of the *Pot Pourri*
Senior Council
Clay Pipe Club (1935-37)
Society of Inquiry Board
Manager of Hockey
Choir and Glee Club (1935-36)
Literary Board of *Mirror* (1935-37)
Student Deacon

LEO JOHN FISCHER, Jr.

"Lee"

7 West 81st Street, New York, N. Y.

Born October 2, 1917 — New York, N. Y.
Entered Andover 1933 — Yale

Art Board of *Pot Pourri* (1936-37)

EVERETT FISHER

Round Hill Road, Greenwich, Conn.

Born May 23, 1920 — Greenwich, Conn.
Entered Andover 1933 — Yale

Editorial Board of *Phillipian* (1935-36-37) — Philo
Editorial Board of *Pot Pourri* (1936-37) — Camera Club
French Club

ROBERT BRUCE FIZZELL, Jr.

"Fizz"

621 Westover Road, Kansas City, Mo.

Born December 30, 1918 — Kansas City, Mo.
Entered Andover 1936 — Harvard

DAVID FLEISCHMAN

"Dave"

300 Central Park West, New York, N. Y.

Born April 27, 1919 — New York, N. Y.

Entered Andover 1934 — Harvard
Editorial Board of *Phillipian* (1936-37) — Philo (1937)

JOSEPH MARTYN FORD

"Joe"

2916 Winters Road, Huntington, W. Va.

Born December 14, 1919 — Braeholm, W. Va.
Entered Andover 1934 — Harvard

JOHN DAVID FERGUSON FOSKETT

"Fos" "Fergie"

160 Seabreeze Avenue, Palm Beach, Fla.

Born May 18, 1919 — Logansport, Ind.
Entered Andover 1933 — Yale

Business Board of *Mirror* (1936-37) Manager of Baseball (1937)
Advisory Board (1937) Cheer Leader (1936)

John D. Fosketti

ROBERT ANTHONY FRANZ

"Bob"

187 North Main Street, Andover, Mass.

Born September 23, 1919 — Andover, Mass.
Entered Andover 1933 — M. I. T.

Varsity Wrestling (1937)

Tom Gallant

THOMAS GALLANT

"Tom"

107 Livingston Avenue, Lowell, Mass.

Born March 12, 1918 — Exeter, N. H.
Entered Andover 1933 — Harvard

P. A. Police (1936-37)

ALFRED CARLTON GILBERT, Jr.

"Al" "Gil" "A. C." "Ace"

Ridge Road, Hamden, Conn.

Born December 1, 1919 — New Haven, Conn.
Entered Andover 1935 — Yale

Al Gilbert

STEPHEN FIELDS GINSBERG

"Steve"

101 West 57th Street, New York, N. Y.

Born January 4, 1919 — Montreal, Que., Canada
Entered Andover 1933 — Yale

Business Board of *Phillipian* (1934-37)

ANGUS NEAL GORDON, Jr.

"Kentucky

810 Clay Street, Shelbyville, Ky.

Born January 23, 1919 — Henderson, Ky.
Entered Andover 1934 — Yale

Philo (1936-37)
Stamp Club (1936-37)
P. A. Debating Team (1937)
French Club (1936-37)

RICHARD NASH GOULD

"Dick"

1500 Lake Shore Drive, Chicago, Ill.

Born December 3, 1919 — Buffalo, N. Y.
Entered Andover 1935 — Yale

Varsity Football (1935-36)
Varsity Baseball (1935)

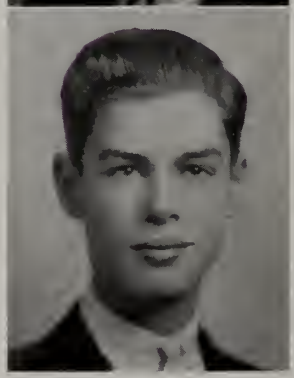

PAUL IRVING GRINBERG, Jr.

"Polly"

Old Mamaroneck Road, White Plains, N. Y.

Born August 8, 1919 — White Plains, N. Y.
Entered Andover 1936 — Harvard

All-Club Soccer (Fall 1936)
Orchestra (1936-37)
Outing Club (1936-37)
Band (1936-37)
Riveters (1936-37)

Good luck, Jack
Paul.

RICHARD PRICE HAMILTON

"Dick" "White Man"

25 North Howard Avenue, Bellevue, Pittsburgh, Pa.

Born August 13, 1917 — Bellevue, Pittsburgh, Pa.
Entered Andover 1933 — Yale or Cornell

Vice-President Musical Clubs (1935-36)
President of Musical Clubs (1936-37)
Art Board of *Mirror* (1936-37)

"N. F." Hansen

NORMAN FOLMER HANSEN

"Norm" "N. F."

123½ Main Street, Andover, Mass.

Born November 9, 1918 — Lawrence, Mass.
Entered Andover 1934 — Amherst

President of German Club (1934-37) Varsity Fencng (1936-37)
Secretary of Stamp Club (1935-37)

J. E. Hart

JOSEPH EUGENE HART

"Joe" "Jehu"

Benton, Ark.

Born May 7, 1919 — Little Rock, Ark.
Entered Andover 1934 — Yale

All-Club Football (1935-36) All-Club Basketball (1935)
Philo (1935-36-37) *Phillipian* Board (1935-36-37)
Clay Pipe Club (1935-36) Managing Editor *Phillipian* (1936-37)

JOHN IVES HARTMAN, Jr.

"Jack"

924 Marietta Avenue, Lancaster, Pa.

Born October 22, 1919 — Lancaster, Pa.
Entered Andover 1935 — Princeton

All-Club Soccer (1936)

John I. Hartman Jr.

ROGER COOPER HAZEN

"Roc"

19 School Street, Lebanon, N. H.

Born September 14, 1918 — Lebanon, N. H.
Entered Andover 1934 — Yale

All-Club Football (1934-35)
All-Club Basketball (1934)
Captain of Hockey (1936)
Soccer Team (1936)
Senior Council (1936-37)
Hockey Team (1935-36-37)
Baseball Team (1936-37)
Senior Class Officer (Fall)

LEWIS DOUGLAS HECK

"Doug" "Heckie"

River Road, Yardley, Pa.

Born December 14, 1918 — Berne, Switzerland
Entered Andover 1934 — Yale

Varsity Soccer (1935-36)
Ski Squad (1935-36-37)
Outing Club (1936-37) President (1937)
Editorial Board of *Phillipian* (1936-37)
Dramatic Club (1935-36-37)

DONALD GRANT HERRING, Jr.

"Hooker" "Hook" "Roguie"

"Rothersbarrows," Princeton, N. J.

Born January 12, 1918 — Princeton, N. J.
Entered Andover 1936 — Princeton

Varsity Football Team (1936)
Choir and Glee Club (1936-37)

SETH HEYWOOD, Jr.

42 Central Street, Gardner, Mass.

Born May 3, 1918 — Gardner, Mass.
Entered Andover 1933 — Yale

Swimming Team (1935-36-37) (Captain)
P. A. Police (1936)

THEODORE HOFFACKER, Jr.

"Ted"

248 North Main Street, Andover, Mass.

Born March 3, 1918 — Brooklyn, N. Y.
Entered Andover 1936 — M. I. T.

JOHN GARBER HOLLISTER

~~"Holly"~~ John Hollister

5 Grove Place, Ithaca, N. Y.

Born September 17, 1920 — Muskegon, Mich.
Entered Andover 1936 — Cornell

HENRY HORNBLOWER, II

"Harry" "Hothouse"

7 Louisburg Square, Boston, Mass.

Born November 5, 1917 — Boston, Mass.
Entered Andover 1936 — Harvard

Camera Club (1936-37) — Choir and Glee Club (1936-37)
Open Door (Winter Term 1937)

RICHARD PARKER HOWARD

"Dick"

25 Monument Street, Concord, Mass.

Born 1918 — Concord, Mass.
Entered Andover 1935 — Dartmouth

Choir and Glee Club (1935-37) — Orchestra (1935-37)
Band (1935-36) — Varsity Track (1937)

R.P. Howard

JOHN HULL HOWE

"Jack"

North Falmouth, Mass.

Born November 12, 1917 — Newton, Mass.
Entered Andover 1932 — Harvard

Choir and Glee Club (1936-37)
Varsity Swimming Team (1935-36-37)

GEORGE CHOATE HUFFARD

"Huffy"

Plandome, L. I., N. Y.

Born June 25, 1919 — Sault Ste. Marie, Mich.
Entered Andover 1933 — Yale

Senior Council — Dramatic Club (1933-35)
Choir and Glee Club (1933-35) (President 1935) — Riveters
Wrestling Team (1934-37 (Captain 1936)
Junior Prom Committee
Football Team (1935-36) — Senior Prom Committee

RAY GREENE HULING, III

"Bud"

562 California Street, Newtonville, Mass.

Born September 27, 1917 — Chicago, Ill.
Entered Andover 1936 — Harvard

Varsity Football (1936) — Varsity Track (1937)

GEORGE HERBERT HUNT, Jr.

"Georgie" "Herbie"

567 Aspen Road, Birmingham, Mich.

Born June 11, 1919 — Detroit, Mich.
Entered Andover 1936 — Yale

Varsity Football (1936) — Hockey Team (1937)

SIMEON HYDE, Jr.

"Sim" "Simmie"

Ridgewood Drive, Rye, N. Y.

Born May 29, 1919 — Charleston, S. C.
Entered Andover 1934 — Princeton

Business Board of *Phillipian*
All-Club Soccer (1936)
Open Door (Winter 1936)
Stage Crew of Dramatic Club
Outing Club

CARL BEARSE JACOBS

"Jake" "Flip"

837 Tioga Avenue, Bethlehem, Pa.

Born April 10, 1918 — Bethlehem, Pa.
Entered Andover 1933 — Princeton

Varsity Swimming (1934)
Varsity Lacrosse (1935-37)
Varsity Wrestling (1935-36-37)
All-Club Football (1936)

DAVID DALLAS JONES, Jr.

"Dave"

Greensboro, N. C.

Born June 15, 1918 — St. Louis, Mo.
Entered Andover 1934 — Wesleyan

Executive Board of Society of Inquiry (1936-37)
Choir and Glee Club (1935-36-37)
Philo (1937)
Manager of Lacrosse (1937)

GEOFFREY MONTGOMERY TALBOT JONES

"Geoff"

Jamestown, R. I.

Born October 12, 1919 — Newport, R. I.
Entered Andover 1935 — Princeton

Choir and Glee Club (1935-37)
Varsity Tennis Squad (1936-37)
Varsity Hockey (1937)
Outing Club

NORMAN MILTON KARASICK

"Kar"

118 Rich Avenue, Mt. Vernon, N. Y.

Born December 20. 1919 — Mt. Vernon, N. Y.
Entered Andover 1934 — M. I. T.

Varsity Soccer (1934-35-36)
Circle A (1936-37)
Orchestra (1934-37)
Astronomical Society (1934-35)

FRANK JOHN KEFFERSTAN, Jr.

"Keff" "Keffy"

115 Haverhill Street, Andover, Mass.

Born December 26, 1917 — Andover, Mass.
Entered Andover 1935 — Undecided

Choir and Glee Club (1934-37)

JOHN COLEMAN KILEY, Jr.

"Jock"

285 Commonwealth Avenue, Boston, Mass.

Born October 30, 1917 — Boston, Mass.
Entered Andover 1932 — Yale

Senior Council
Co-Captain Track (1937)
Advisory Board (1937)
Senior Class Officer (Winter)
Track Team (1934-35-36)
Girdle and Gallus
Philo (1936)
Cheer Leader (Fall 1935-36)

GORDON COLTART KING

"Gordie"

5555 Forbes Street, Pittsburgh, Pa.

Born July 9, 1918 — Pittsburgh, Pa.
Entered Andover 1933 — Princeton

Dramatic Club (1934-35-36-37) Art Board of *Pot Pourri* (1935-36)
Art Editor of *Pot Pourri* (1937)

SENIORS

Good Luck. "Kip."

DeLANEY KIPHUTH

"Kip"

4 Cleveland Road, New Haven, Conn.

Born March 6, 1918 — New Haven, Conn.
Entered Andover 1933 — Yale

Football Team (1935-36)
Captain of Swimming (1936)
Undergraduate Treasurer (1936)
Swimming Team (1934-35-36)
Girdle and Gallus

ALOIS WILLIAM KRAUSE, Jr.

"Bill"

Best wishes Bill Krause

16 Pickwick Road, West Newton, Mass.

Born December 19, 1918 — Boston, Mass.
Entered Andover 1935 — Yale

ERNEST WILLIAM LAWTON, Jr.

"Bill"

530 Allen Street, Syracuse, N. Y.

Born December 3, 1918 — Syracuse, N. Y.
Entered Andover 1935 — Princeton

Football (1935-36)
Choir and Glee Club (1935-36)
Varsity Track (1936-37)
Girdle and Gallus

WALTER EDWARD LEAMAN, Jr.

"Ed" "Eddie"

Long Ridge Road, Stamford, Conn.

Born September 1, 1919 — Stamford, Conn.
Entered Andover 1935 — Yale

RALPH STINCHFIELD LEAVITT

"Lev"

79 Wolseley Avenue, Montreal West, Quebec, Canada

Born August 10, 1919 — Danforth, Maine
Entered Andover 1935 — Harvard

Outing Club (1936-37) — Camera Club (1936-37)
French Club (1937) — Circle A (1937)

JOHN WARD LEGGETT

"Jack"

303 Nutley Avenue, Nutley, N. J.

Born November 11, 1917 — New York, N. Y.
Entered Andover 1936 — Princeton

Open Door

HENRY MARTYN WELLING LEIPER

"Hal" "Lop"

1 Paulin Boulevard, Leonia, N. J.

Born July 27, 1918 — Tun-jo, China
Entered Andover 1934 — Amherst

Choir and Glee Club (1934-37) — President of Circle A (1935-37)
Bird Banding Club (1934-35) — Sketch Club (1934-37)
Student Deacon (1935-37) — Orchestra (1934-37)
Society of Inquiry Board (1936-37) — All-Club Football (1936)
Art Board of *Pot Pourri* (1936-37) — Art Editor of *Mirror* (1936-37)

THOMAS HUGH LENA

"Tom" "Sime"

579 Montauk Avenue, New London, Conn.

Born November 1, 1918 — Lawrence, Mass.
Entered Andover 1932 — Harvard or Williams

Cross Country (1934-36) Captain (1936) — Philo (1937)
Choir and Glee Club (1937) — Varsity Wrestling (1934)
Varsity Track (1935-37) — Society of Inquiry Board (1936-37)

DANIEL JOSEPH LENANE, Jr.

"Danny"

35 Linehan Street, Lawrence, Mass.

Born April 8, 1919 — North Andover, Mass.
Entered Andover 1936 — Undecided

YANN ROSSEL Le ROUX

Chestnut Hill Apts., Chestnut Hill, Pa.

Born December 12, 1918 — Brest, Brittany, France
Entered Andover 1934 — Harvard

French Club (1935-36) — Tennis Squad (1935)
Glee Club (1937)

WILLIAM ANDREW LIDDELL, Jr.

"Chub" "Willie"

28 Oakland Street, Lowell, Mass.

Born December 8, 1919 — Lowell, Mass.
Entered Andover 1933 — M. I. T.

Choir and Glee Club (1936-37) — Art Board of *Mirror* (1936-37)

WALLACE BURT LIVERANCE, Jr.

"Wally"

1 Norwood Avenue, Malverne, L. I., N. Y.

Born September 21, 1919 — Brooklyn, N. Y.
Entered Andover 1936 — Harvard

Cross Country (1936)

J. W. (Bud) Lomas

JOHN WILLIAM LOMAS

"Bud" "Johnny"

89 Everit Street, New Haven, Conn.

Born October 12, 1919 — New Haven, Conn.
Entered Andover 1934 — Yale

Swimming Squad (1936-37) — P. A. Police (Winter Term 1937)

Kim Loring Jr.

KIMBALL ATHERTON LORING, Jr.

"Kim"

3 Copeland Avenue, Reading, Mass.

Born November 29, 1918 — Jamaica Plain, Mass.
Entered Andover 1934 — Williams

Varsity Soccer (1936) — Outing Club (1936)

Jack Lucas

JOHN SAMUEL LUCAS

"Jack" "Johnny" "Luke"

369 West Broadway, Winona, Minn.

Born November 23, 1918 — Winona, Minn.
Entered Andover 1934 — Carleton College

You've picked a great college! Joe

JOSEPH PHILIP LYFORD

"Joe" "Whitey" "Jo Jo"

Ridgefield Road, Wilton, Conn.

Born August 9, 1918 — Chicago, Ill.
Entered Andover 1933 — Harvard

All-Club Football (1933-34) — All-Club Baseball (1934-35)
Varsity Basketball (1937) — Literary Board of *Mirror* (1936-37)
Varsity Cross Country (1936) — Choir and Glee Club (1937)

DOUGLAS MALCOLM McAVITY

"Mac"

Rothesay, New Brunswick, Canada

Born July 16, 1919 — St. John, N. B., Canada
Entered Andover 1936 — Princeton

P. J. MacCarthy

PHILIP JOSEPH MacCARTHY

95 Commodore Road, Worcester, Mass.

Born September 21, 1919 — Worcester, Mass.
Entered Andover 1935 — Yale

JOHN ALEXANDER MacDONALD, Jr.

"Mac" "Carbarn"

20 Sayward Street, Gloucester, Mass.

Born August 20, 1918 — Gloucester, Mass.
Entered Andover 1935 — Yale

Football A (1935-36) Jack MacDonald

D. J. MacLeod

DONALD JOHN MacLEOD

"Mac" "D. J." "Don" "Cloudy"

231 South 4th Street, Steubenville, Ohio

Born June 3, 1918 — Columbus, Ohio
Entered Andover 1936 — Harvard

JOSEPH ROBISON McLOUGHLIN

"Bob"

Spring Avenue, Fort Washington, Pa.

Born May 19, 1920 — Philadelphia, Pa.
Entered Andover 1936 — Harvard

WILLIAM HARRIS McMANUS

"Mac"

45 Sagamore Road, Bronxville, N. Y.

Born December 4, 1918 — New York, N. Y.
Entered Andover 1933 — Yale

Open Door — Senior Prom Committee

JOSEPH EDWARD MACHELL, Jr.

"Champ"

219 Browncroft Boulevard, Rochester, N. Y.

Born October 26, 1918 — Berkeley, Calif.
Entered Andover 1936 — M. I. T.

EDWARD ROBINSON MACOMBER

"Mac"

3535 Elmwood Avenue, Rochester, N. Y.

Born June 2, 1919 — Rochester, N. Y.
Entered Andover 1933 — Yale

Captain of Fencing (1937) — Fencing Team (1935-36)
Open Door (1936) — Varsity Track (1935-36)

Best of luck,
Tom Mahony

THOMAS HARRISON MAHONY, Jr.

"Tom" "Butter"

19 Fenwick Road, Waban, Mass.

Born March 9, 1919 — Framingham, Mass.
Entered Andover 1934 — Yale

Swimming Team (1935-36) — P. A. Police (1936)

MALCOLM GARDNER MAIN

"Mac" "Mal"

528 Cedar Lane, Swarthmore, Pa.

Born February 15, 1919 — Harrisburg, Pa.
Entered Andover 1935 — Yale

Varsity Track (1936-37) — Choir and Glee Club (1935-36)

ROBERT EMILE MARCOTTE

"Bob"

226 Coolidge Avenue, Manchester, N. H.

Born April 26, 1920 — Manchester, N. H.
Entered Andover 1936 — Harvard or Dartmouth

Robert E. Marcotte

JAMES ALDEN MARSH

"Jim"

155 Center Street, Danvers, Mass.

Born October 3, 1918 — Peabody, Mass.
Entered Andover 1933 — Harvard

James Marsh

WILBUR MARVIN

"Bill" "Marv"

Hollis, L. I., N. Y.

Born April 8, 1921 — Long Island, N. Y.
Entered Andover 1933 — Harvard

Business Board of *Mirror* (1935-36-37)

ARTHUR HAMILTON MEDALIE

"Art" "Medaly"

225 West 86th Street, New York, N. Y.

Born July 2, 1920 — New York, N. Y.
Entered Andover 1933 — Harvard

Chess Club (1934-36) — Philo (1935-36)

PAUL BARNEY METCALF, Jr.

"P. B." "Barney"

29 Orchard Avenue, Providence, R. I.

Born October 15, 1919 — Providence, R. I.
Entered Andover 1935 — Yale

All-Club Soccer (1935) — Swimming Team (1935)
Soccer Team (1936)

CLAUDE GREEN METZLER

"Metz"

1202 Maple Avenue, Evanston, Ill.

Born December 11, 1918 — Evanston, Ill.
Entered Andover 1934 — Yale

Varsity Soccer (1935) — Editor of *Blue Book* (1936)
Philo — Choir and Glee Club (1935-37)
Business Manager of *Pot Pourri* (1937)

QUENTIN MITCHELL

"Quent" "Mitch"

1640 East Third Avenue, Denver, Colo.

Born August 8, 1919 — Denver, Colo.
Entered Andover 1934 — Yale

Business Board of *Phillipian* (1935) — Open Door (1936-37)
Business Manager of *Phillipian* (1936-37)
Editorial Board of *Pot Pourri* (1936-37)
Student Deacon (1936-37)

JOHN OSGOOD MORRIS

"Johnny"

41 East 74th Street, New York, N. Y.

Born 1918 — New York, N. Y.
Entered Andover 1936 — Yale

JOHN RANDOLPH MOULTON

"Jack"

26 Brentmoor Park, St. Louis, Mo.

Born May 20, 1918 — St. Louis, Mo.
Entered Andover 1934 — Yale

HAROLD NELSON MUNGER, Jr.

"Harry"

New London, N. H.

Born April 17, 1918 — Brooklyn, N. Y.
Entered Andover 1936 — Princeton

Varsity Soccer (1936)

FRANKLIN ALBERT MUNSEY

"Bunny" "Happy"

22 Hardy Road, Swampscott, Mass.

Born February 4, 1918 — Swampscott, Mass.
Entered Andover 1935 — Dartmouth

Varsity Football (1936) — Philo (1936)
Varsity Baseball (1936-37)

JAMES MARTIN NELSON, III

"Jim"

2 Dromara Road, Clayton, St. Louis, Mo.

Born June 15, 1918 — St. Louis, Mo.
Entered Andover 1936 — Yale

FRANCIS JOSEPH O'CONNOR, Jr.

"Oak"

33 Zeigler Tract, Pennsgrove, N. J.

Born April 28, 1918 — Cambridge, Mass.
Entered Andover 1935 — Harvard

Varsity Swimming (1936-37) — All-Club Football (1936)

EDMUND OCUMPAUGH, IV

"Ed" "Okie"

109 Canner Street, New Haven, Conn.

Born November 29, 1918 — New Haven, Conn.
Entered Andover 1935 — Yale

All-Club Basketball (1935-36) — All-Club Football (1936-37)

RICHARD OSBORN, Jr.

"Oz"

687 High Street, Fall River, Mass.

Born September 27, 1918 — Fall River, Mass.
Entered Andover 1934 — Yale

Philo (1934)
Soccer Team (1936)
Junior Prom Committee
Track Team (1935-36-37)
Girdle and Gallus
Dramatic Club

Richard Osborn Jr.

DAVID MacGREGOR PAYNE

"Dave" "Deeve"

131 East 66th Street, New York, N. Y.

Born September 20, 1919 — New York, N. Y.
Entered Andover 1933 — Yale

Undergraduate Treasurer (1937)
Dramatic Club (1936)
Track "A" (1936)
Manager of Soccer (1936)

David MacGregor Payne

HENRY CLAY PIERCE

"Hinie"

64 Alumni Avenue, Providence, R. I.

Born August 21, 1918 — Providence, R. I.
Entered Andover 1936 — Yale

Hinie Pierce

WALTER PIERSON, Jr.

"One"

North Street, Greenwich, Conn.

Born November 28, 1918 — New Rochelle, N. Y.
Entered Andover 1933 — Yale

Soccer Team (1936)
Varsity Football Squad (1935)
Manager of Wrestling (1937)

Jim Pope

JAMES EDWARD POPE

270 Orange Road, Montclair, N. J.

Born July 9, 1918 — New York, N. Y.
Entered Andover 1934 — Yale

Outing Club (1935-36) — Camera Club (1937)

JOHN HENRY PORTER

"J. P." "Johnny"

668 Clarkson Street, Denver, Colo.

Born November 23, 1918 — Denver, Colo.
Entered Andover 1933 — Calif. Tech

Photograph Editor of *Pot Pourri* (1936-37)

JOHN PALEN POWELSON

"Jack" "Frank"

211 Clarke Street, Syracuse, N. Y.

Born September 3, 1920 — New York, N. Y.
Entered Andover 1934 — Harvard

Orchestra (1934-37)

Horace M. Poynter Jr

HORACE MARTIN POYNTER, Jr.

6 School Street, Andover, Mass.

Born December 31, 1918 — Andover, Mass.
Entered Andover 1932 — Yale

Orchestra (1932-33-34-35-36-37) — Captain of Lacrosse (1937)
Football Team (1935-36)

WILLIAM CONANT QUINBY

"Quin" "Bill"

24 Hollywood Avenue, East Orange, N. J.

Born August 11, 1919 — East Orange, N. J.
Entered Andover 1936 — Princeton

Choir and Glee Club (1936-37) — Orchestra (1936)
Varsity Swimming (1937)

GEORGE ROLLINS READ

164 Ward Street, Newton Centre, Mass.

Born January 22, 1918 — Brighton, Mass.
Entered Andover 1933 — Yale

All-Club Football (1935)

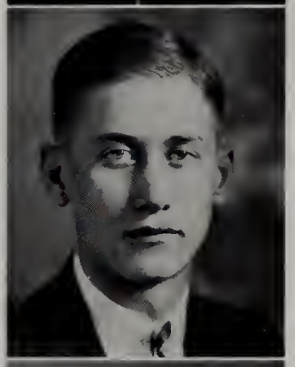

HOWARD ALEXANDER REED

"Howie"

502 Jefferson Avenue, Pomona, Calif.

Born February 26, 1920 — Smyrna, Turkey
Entered Andover 1935 — Undecided

Cross Country Team (1935) — Soccer Team (1935-36)
Choir and Glee Club — Editorial Board of *Mirror* (1936-37)

SAMUEL McCOBB REED

"Sam"

Meadowside, Dedham, Mass.

Born July 31, 1919 — Marblehead Neck, Mass.
Entered Andover 1934 — Harvard

Business Board of *Phillipian* (1935) — Open Door (Fall 1936)
Swimming Manager (1937) — Dramatic Club (1936-37)
Business Manager of *Pot Pourri* (Resigned)

E. L. Rinehart

EDMON LOFTIN RINEHART

"Rink" "Ted"

126 East 38th Street, New York, N. Y.

Born January 15, 1920 — New York, N. Y.
Entered Andover 1933 — Princeton

Track AAA (1936)

EDWARD ADAMS ROBIE

"Bud" "Ed"

3804 Greystone Avenue, Riverdale, New York, N. Y.

Born July 4, 1919 — Copper Cliff, Ont., Canada
Entered Andover 1934 — Yale

Varsity Soccer (1934-35) (Captain 1936) — Woodworking Club
Varsity Track (1936-37)

William H. Rockwell

WILLIAM HEARNE ROCKWELL

"Bill" "Rocky"

Lowell Street, Andover, Mass.

Born October 28, 1919 — Taunton, Mass.
Entered Andover 1933 — Univ. of Mich.

Circle A (1935-37)

CHARLES ELDER ROUNDS

"Chuck"

43 Central Street, Winchester, Mass.

Born December 27, 1918 — Louisville, Ky.
Entered Andover 1933 — Undecided

Cheer Leader — Varsity Hockey (1936-37)
Manager of Football — Advisory Board

Chuck Rounds

William H. Savage

WILLIAM HALSTED SAVAGE

"Bill"

151 East 79th Street, New York, N. Y.

Born February 4, 1919 — New York, N. Y.
Entered Andover 1936 — Harvard

All-Club Soccer Team (1936) — Choir and Glee Club (1936-37)

WILLIAM SCHEFT

"Swish"

10 Hopkins Avenue, Beverly, Mass.

Born April 3, 1919 — Boston, Mass.
Entered Andover 1936 — Yale

EDWARD SCHIRMER

"Bunny"

Greenwich, Conn.

Born August 2, 1919 — New York, N. Y.
Entered Andover 1936 — Yale

Choir and Glee Club (1936-37)

GEORGE GEBNER SCHREIBER, Jr.

"Chic" "George" "G. G."

Saddle River, N. J.

Born July 11, 1919 — Hoboken, N. J.
Entered Andover 1933 — Yale

George G. Schreiber

HOWARD WILLIAMS SELBY, Jr.

"S. S." "Mucklehoney" "Muck"

28 Sargent Street, Newton, Mass.

Born February 7, 1918 — Springfield, Mass.
Entered Andover 1934 — Yale

Varsity Football Squad (1934-35)
Varsity Football Team (1936)
P. A. Police (Winter Term 1937)
Radio Club (1934-35)
Outing Club (1937)

WILLIAM KIMBALL SHARPLES

"Bill"

132 Walnut Street, Wabash, Ind.

Born September 17, 1918 — Methuen, Mass.
Entered Andover 1934 — Purdue

All-Club Football (1935-36)
Varsity Basketball (1936)

WILLIAM SNYDER SHERMAN

"Squawman" "Champ" "Will"

Loudonville, N. Y.

Born June 30, 1918 — Albany, N. Y.
Entered Andover 1934 — Yale

Bird Banding Club (1935-36-37)
P. A. Police

CHARLES JACOB SMITH, Jr.

"Smitty" "C. J." "Elmer"

50 High Street, Salem, Va.

Born November 25, 1920 — Salem, Va.
Entered Andover 1933 — Princeton

Orchestra (1933-34)

Gordon Smith

HERBERT GORDON SMITH

"Smitty" "H. G."

35 Cliff Street, St. Johnsbury, Vt.

Born October 10, 1917 — Boston, Mass.
Entered Andover 1934 — Yale

All-Club Baseball (1936) — Outing Club (1937)
Phillipian Sports Editor (1936-37)

Jack Smith

JOHN ELDREDGE SMITH, Jr.

"Jack"

52 Summer Street, Andover, Mass.

Born September 17, 1919 — Greenfield, Mass.
Entered Andover 1935 — Annapolis

GEORGE VALENTINE SNELL

"Bun" "G. V." "Needle"

21 Laurel Court, Providence, R. I.

Born November 19, 1917 — Madison, Wis.
Entered Andover 1935 — Brown

Varsity Football (1936)

JOHN WILLIAM SOMES

"Sam" "Somesy" "Bill"

Mount Desert, Maine

Born September 2, 1918 — Mount Desert, Maine
Entered Andover 1932 — Harvard

Varsity Track Team (1934-37)
Secretary of Bird Banding Club (1936-37)

WILLIAM HENRY STEVENS, Jr.

"Bill" "Steve"

815 Robbins Avenue, Niles, Ohio

Born April 21, 1918 — Warren, Ohio
Entered Andover 1933 — Yale

Golf Squad (1933)
Dramatic Club (1936)
All-Club Football (1936)
Varsity Track Team (1937)

WILLIAM HENRY YALE STEVENS

"Steve"

Loudon Woods, Rye, N. Y.

Born March 12, 1919 — Wilkes-Barre, Pa.
Entered Andover 1934 — Yale

Soccer Letter (1936) Stage Manager of Dramatic Club (1936)
Outing Club

THOMAS BEACON STINSON

"Tom"

2 Brookshire Road, Worcester, Mass.

Born October 27, 1918 — Worcester, Mass.
Entered Andover 1936 — Princeton

Varsity Wrestling (1936-37)

DANIEL KELLER SWIHART

"Dan" "Swi"

261 Woodside Avenue, Ridgewood, N. J.

Born July 2, 1917 — Cleveland, Ohio
Entered Andover 1933 — Yale

Varsity Soccer (1933-34-35-36)
Captain of Soccer (1935)
Varsity Track (1936-37)
Co-Captain (1936-37)
Advisory Board (1936-37)
Philo (1937)
Girdle and Gallus (1936-37)
French Club (1933-34)
Dramatic Club (1936)

SENIORS

GEORGE GIFFORD SYMES, Jr.

"George" "G. G."

South Street Inn, Pittsfield, Mass.

Born May 19, 1917 — New York, N. Y.
Entered Andover 1934 — Yale

Varsity Soccer (1935-36) — Choir and Glee Club (1934-35-36)
Radio Club (1934-37), President (1936-37)

CHARLES HENRY TENNEY, II

"Mike"

1906 Massachusetts Avenue, Lexington, Mass.

Born August 3, 1918 — Hartford, Conn.
Entered Andover 1936 — Yale

Football Team (1936) — Hockey Team (1937)

GERHARDT GUSTAV THIEM

"Gay"

28 Norris Street, Lawrence, Mass.

Born September 8, 1919 — Germany
Entered Andover 1936 — Harvard

HENRY GEORGE THOMPSON, Jr.

"Harry" "Tommy"

54 Forest Street, Manchester, Mass.

Born January 19, 1919 — Manchester, Mass.
Entered Andover 1933 — Yale

Tennis Team (1933-34-35-36) — Cheer Leader
Captain Tennis Team (1935-36-37) — Girdle and Gallus
All-Club Basketball (1935-36)

AUGUSTUS THORNDIKE, III

"Gus" "Thorn"

509 Hammond Street, Chestnut Hill, Mass.

Born April, 1919 — Boston, Mass.
Entered Andover 1935 — Harvard

OSWALD TOWER, Jr.

"Ossie" "Oz" "Butch"

32 Phillips Street, Andover, Mass.

Born January 3, 1919 — Andover, Mass.
Entered Andover 1933 — Williams

All-Club Baseball (1934)
Varsity Lacrosse (1936)
Varsity Football (1936)
All-Club Basketball (1935-36)
Varsity Wrestling (1936-37)
All-Club Hockey (1936)

JAMES LOUIS TUCKER

"Tuck" "Jim"

Little Rock, Ark.

Born May 6, 1919 — Bridgeport, Conn.
Entered Andover 1933 — Amherst

Wrestling Squad (1935-36)
Business Board of *Mirror* (1936-37)
Winter Prom Committee (1937)

RICHARD BURR TWEEDY

"Dick"

72 Oakdale Road, Glenbrook, Conn.

Born July 27, 1919 — Glenbrook, Conn.
Entered Andover 1934 — Yale

Senior Council
Philo
Business Manager of Dramatic Club (1936-37)
Editor-in-Chief of *Phillipian* (1936-37)
Phillipian Editorial Board (1935-36-37)
Pot Pourri Editorial Board

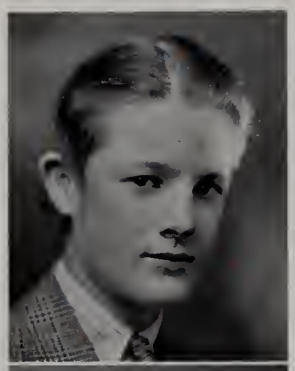

ALBERT EUGENE VAN COURT, Jr.

"Al" "Van"

2050 Monterey Road, South Pasadena, Calif.

Born February 19, 1920 — Santa Barbara, Calif.
Entered Andover 1936 — Princeton

ADDISON FOSTER VARS, Jr.

"Ad" "Addie"

1115 Delaware Avenue, Buffalo, N. Y.

Born June 30, 1919 — Buffalo, N. Y.
Entered Andover 1933 — Yale

Manager of Basketball (1937) — Open Door (Fall 1936)
Varsity Swimming

FREDERICK WILLIAM VIETOR

"Bill"

11 Ridge Drive, Great Neck, L. I., N. Y.

Born November 23, 1918 — Montclair, N. J.
Entered Andover 1933 — Williams

Varsity Track (1935-36-37) — All-Club Football (1937)

HERBERT HAROLD VREELAND, III

"Moose"

101 Prospect Street, Northampton, Mass.

Born May 21, 1920 — New York, N. Y.
Entered Andover 1935 — Yale

Varsity Swimming (1936-37)

John H. Ware Jr. "Jack"

JOHN HERBERT WARE, Jr.

"Jack"

5020 Goodridge Avenue, Fieldsten, New York, N. Y.

Born September 8, 1918 — Chicago, Ill.
Entered Andover 1934 — Yale

Varsity Soccer (1936) — Woodworking Club (1937)

JOHN DOUGLAS WAREHAM

"Jack"

340 Oxford Street, Rochester, N. Y.

Born July 3, 1918 — Rochester, N. Y.
Entered Andover 1936 — Harvard

E. Laurence White Jr. Larry

EDWARD LAURENCE WHITE, Jr.

"Larry"

Hale Street, Beverly Farms, Mass.

Born June 11, 1917 — Beverly Farms, Mass.
Entered Andover 1936 — Harvard

Choir and Glee Club — Girdle and Gallus
Varsity Hockey — Varsity Football (1936)

Richard S. White Jr. Rich

RICHARD STEPHEN WHITE

"Rich"

Blind Brook Lodge, Rye, N. Y.

Born May 5, 1920 — New York, N. Y.
Entered Andover 1933 — Yale

Editorial Board of *Phillipian* (1936-37) — Dramatic Club (1936-37)
Exchange Editor of *Phillipian* (1936-37)
Girdle and Gallus (1936-37)
All-Club Soccer Team (1936) — Varsity Wrestling (1935-36-37)

SENIORS

THOMAS JUSTIN WHITE, Jr.

"T. J."

Smithtown, L. I., N. Y.

Born May 27, 1919 — Brooklyn, N. Y.
Entered Andover 1933 — Yale

Open Door (1936)
Dramatic Club (1937)
Choir and Glee Club
Varsity Track

Cheer Leader (1937)
President of Girdle and Gallus
Draper Prize Essay Speaker

EDWARD REED WHITTEMORE, Jr.

"Reed"

193 East Rock Road, New Haven, Conn.

Born September 11, 1919 — New Haven, Conn.
Entered Andover 1934 — Yale

LEWIS MERRIAM WIGGIN, Jr.

"Lew" "Wig"

232 Bradley Street, New Haven, Conn.

Born April 12, 1920 — New York, N. Y.
Entered Andover 1933 — Yale

Assistant Editor of *Pot Pourri* (1936-37)
Mirror Business Board (1935-36-37)

Student Deacon (1937)
Winter Play (1937)

PHILIP WILLIAMS, Jr.

"Phil" "Willie"

122 East Third Street, Hinsdale, Ill.

Born September 10, 1918 — Chicago, Ill.
Entered Andover 1933

All-Club Football (1934-35)
Varsity Basketball (1936-37)
Varsity Cross Country (1936)

All-Club Baseball (1934-35)
Varsity Lacrosse (1936)

STANTON WILLIAMS

"Stan" "Willy"

152 Maple Street, Summit, N. J.

Born October 7, 1919 — Honolulu, Hawaii
Entered Andover 1936 — Amherst

Glee Club (1936-37) — Swimming Squad (1937)

Paul Wilson

PAUL EDWARD WILSON

"Wils" "Buck"

157 East 61st Street, New York, N. Y.

Born December 16, 1918 — Paris, France
Entered Andover 1936 — Harvard

Varsity Football — Varsity Wrestling (1937)
Choir and Glee Club (1936-37)

THORP LANIER WOLFORD

Thorp L. Wolford

"Red" "Wolf"

914 South 25th Street. Terre Haute, Ind.

Born January 8, 1918 — New Albany, Ind.
Entered Andover 1935 — Harvard

Editorial Board of *Phillipian* (1936-37) — Outing Club (1937)
Alumni and Exchange Editor of *Phillipian* — Orchestra (1937)
Camera Club (1937) — Circle A (1937)

CORNELIUS AYER WOOD, Jr.

"Connie"

"Arden" Andover, Mass.

Born June 11, 1920 — Andover, Mass.
Entered Andover 1933 — Harvard

Business Manager of *Blue Book* (1934-35)
Outing Club (1934-35) — Editor-in-Chief of *Mirror* (1936-37)
Choir and Glee Club (1935-36)

To our prize-winning poet! Connie.

GEORGE FRANKLIN WORCESTER, Jr.

"Gee"

67 Oak Street, Tenafly, N. J.

Born October 14, 1917 — Haverhill, Mass.
Entered Andover 1935 — Yale

LUCIAN THOMPSON ZELL, II

"Luke"

Budapest, Hungary

Born September 4, 1919 — New York, N. Y.
Entered Andover 1934 — Harvard

German Club (1935-36-37) — Varsity Soccer (1936)

RICHARD ALBERT WEAVER

"Dick" "Weave"

1415 Golden Hill Drive, Indianapolis, Ind.

Born May 25, 1919 — Detroit, Mich.
Entered Andover 1936 — M. I. T.

STEPHEN WINSHIP

"Steve"

Charles River P. O., Dover, Mass.

Entered Andover 1933 — Harvard

President Philo (1936-37)

RODNEY BOYNTON

7 Paddington Road, Scarsdale, N. Y.

Born June 1, 1919 — Arlington, Mass.
Entered Andover 1936 — Harvard

Choir and Glee Club

JOHN CLIFFORD COBB

"Johnny"

928 Emilie Street, Green Bay, Wis.

Born July 27, 1918 — Dubuque, Iowa
Entered Andover 1936 — Yale

Choir and Glee Club 1936-37) — Varsity Basketball (1936-37)
Philo (1937)

JOHN NELSON COLE, II

"Johnnie" "Coley"

35 Morton Street, Andover, Mass.

Born March 7, 1918 — Newburyport, Mass.
Entered Andover 1932 — Yale

Choir and Glee Club (1934-37) — Varsity Football (1934-36)
Circle A (1934-37)

RUSSELL BERNARD CORNELL

"Russ" "R. B."

157 Brewster Road, Scarsdale, N. Y.

Born January 2, 1919 — New York, N. Y.
Entered Andover 1934 — M. I. T.

NON-RETURNING MIDDLERS

CLARENCE VINCENT COSTELLO, Jr.

"Casey"

258 Alexander Street, Rochester, N. Y.

Born January 26, 1920 — Rochester, N. Y.
Entered Andover 1936 — Yale

Cross Country (1936)

NORMAN ROBERTS LYKES

"Norm"

Milton Lodge, Arden, N. C.

Born May 11, 1918 — New York, N. Y.
Entered Andover 1933 — Yale

Camera Club (1936-37) — Choir and Glee Club (1935-36-37)

DONALD MONTGOMERY REYNOLDS

"Monty"

R. F. D. 184, Manette, Wash.

Born August 1, 1918 — San Francisco, Calif.
Entered Andover 1935 — Harvard

Orchestra and Band (1935-36-37)

ROBERT JAMES WHALEN

"Satch"

1949 Foster Avenue, Toledo, Ohio

Born November 4, 1918 — Toledo, Ohio
Entered Andover 1935 — Yale

All-Club Soccer (1935-36)

Andrews
McManus

Huffard
Tucker

SENIOR PROM COMMITTEE

Baxter

Gould

Chessman

Robie

CLASS DAY COMMITTEE

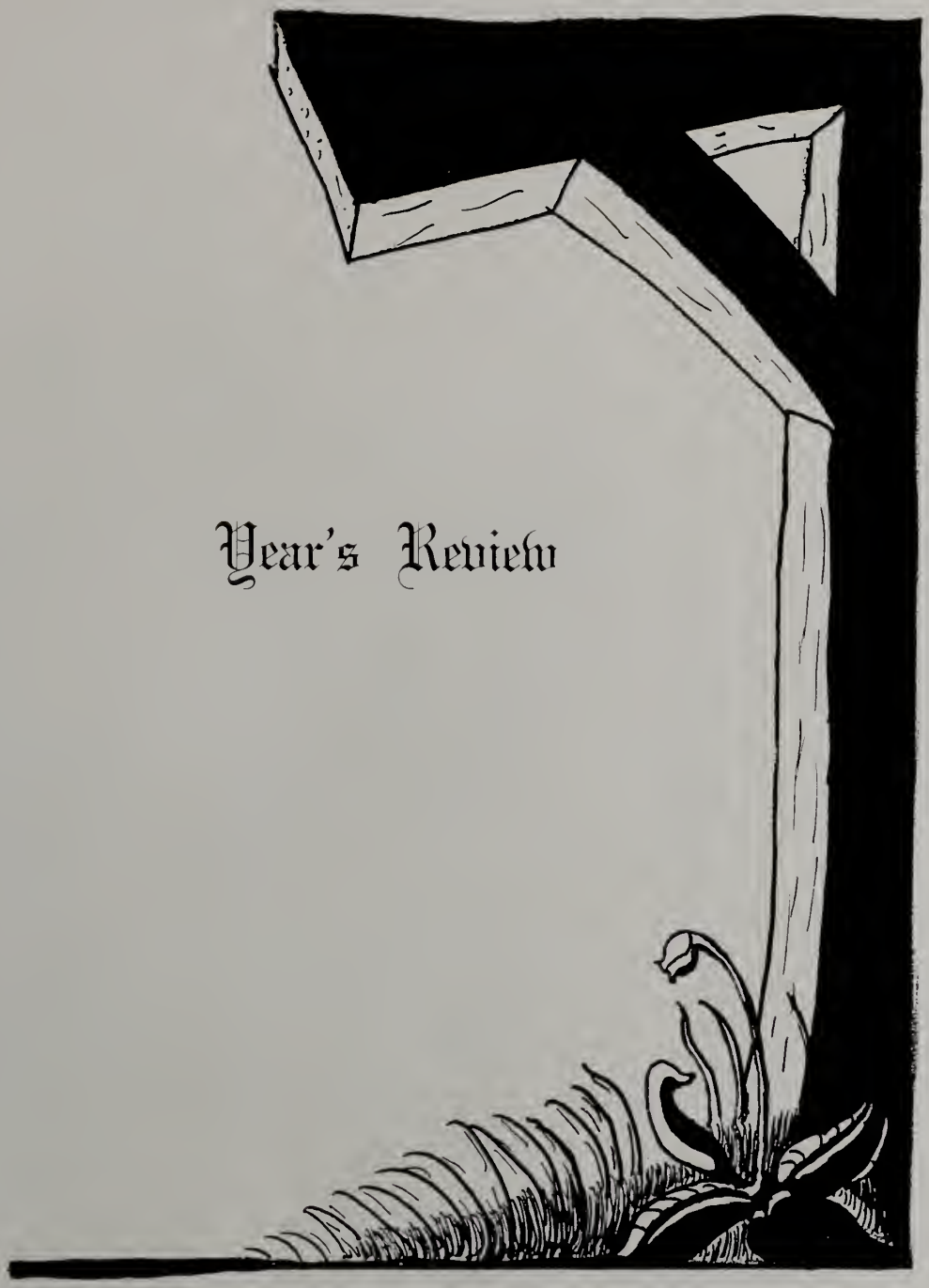

Year's Review

Junior Year

IN the fall of 1933 we came to Andover for our first experience of an entirely new life. The opening week was a very bitter beginning, in spite of the fact that we all became skilled in the moving of large and heavy trunks up stairways which were exceedingly steep. When we found we had lived through our "initiation," we looked about us and found that life on Andover Hill was not so bad after all, even though we were the most insignificant of the many students.

Soon we became accustomed to the school life, but were sharply aroused from the routine by the classic event of the year, the football game with Exeter. In spite of our best support, the team was narrowly defeated by a score of 7 to 6, and we were fated to wear our "prep" caps for the remainder of the term. Jim Ryley kept up the good work in soccer, however, and this was some consolation. And so, after being battered and mauled by our first final exams, we finished the term.

When we got back from our respective Christmas vacations, we were faced with a winter which had to be felt to be believed. For many of us it was the worst weather we had ever encountered. We did only moderately well in athletics. The hockey and basketball teams lost to Exeter, the latter game being very close. The swimming meet was first announced as an Andover victory, but because of a distressing lack of mathematical ability on the part of Exeter, it seems that Exeter really won. We managed to come through with a win in wrestling. The first winter track meet with our New Hampshire rivals was held that winter. It was a meet which will long be remembered by everyone, as the result hung upon the last event, the relay, which Andover won in record time.

On returning from a much needed vacation, we discovered that Andover in Spring was a much better proposition than Andover in Winter. When the warm weather came, a large number of us turned from studying to loafing or canoeing up the Shawsheen River. A festive note was given to the term by the wedding of Dr. Page's daughter in the Academy Chapel. An undefeated track team downed Exeter by a score of 70 to 56. The baseball team also came through to the tune of 7 to 3. And we defeated the Red and Gray in tennis. The lacrosse team was undefeated, although it did not play Exeter.

Soon the term came to an end. We were spared the misery of taking College Boards, and so most of us left as soon as classes were over. With a long summer vacation ahead, life seemed very rosy. And yet each of us knew that he would not be sorry to return, for we had tasted the spirit of Andover. It now meant more to us than a mere name. We had taken our first step on the way to the top, a step which seemed long and tedious then, but which now seems unbelievably brief.

David M. Payne

Lower Middle Year

WHEN we returned to Andover in the fall of 1934, we found ourselves in the much anticipated position of Lower Middlers. Most of our year as Juniors had been spent in a rather lengthy readjustment to the new life which was Andover. And, on our return, we revelled in the fact that we were "old" men, duly installed on the West Quadrangle. New enjoyment was uncovered as we saw others go through the strenuous "prep" week, and found ourselves entitled to sit wherever we wanted at the movies and football games. Rockwell House and the new Infirmary were rapidly taking shape, and the novel blanket plan, with provision for free movies and entertainments, was experiencing its first year on Andover Hill.

But during our fall term we were confronted with disappointment and sadness. The disappointment came at Thanksgiving when our schoolboy sentiments were aroused by the departure of the respected and loved Alan Heely to take up his duties as headmaster of the Lawrenceville School. Our sadness was occasioned by the untimely death of Judge Elias Bullard Bishop, beloved Andover alumnus and President of the Board of Trustees.

Fall term athletics proved highly successful, and those of us who were not on "P. I." ventured into the realm of varsity and club sports. We found that our "school spirit" had remained intact during the summer months when a colorful 7-6 football victory over Exeter occasioned a wild celebration on the soccer field, where Jim Ryley's booters had maintained an undefeated season.

Andover kept up the good work in the winter term with victories over the Red and Gray in fencing, swimming, and wrestling. The swimming team had a truly outstanding season in coralling the Harvard Interscholastic honor, accomplishing an amazing victory over Exeter, and in breaking or tying every meet record of that time.

Fine weather characterized this one of Andover's habitually glorious Springs. The track team, which had lost to Exeter in the winter, was defeated only once, by the Yale and Harvard Freshmen, and thereafter staged a comeback which placed it among the best teams in the history of the school. For the fourteenth time in sixteen years Andover won the Harvard Interscholastics, and followed up this achievement with a victory over Exeter to the tune of 101 2-3 to 24 1-3, the largest score in the history of the cinder rivalry. The 8-5 loss to the Red and Gray in baseball came as an anti-climax, but the victory was not dulled appreciably.

During the year the stage of George Washington Hall and the rostrum of the Academy Chapel were graced by such notables as the world-famous pianist Harold Bauer, Harlow Shapley, Oliver La Farge, Gloria Hollister, Patrick Malin, Norman Thomas, T. Z. Koo, John Haynes Holmes, Bernard Hubbard, Howard Thurman, and Lee Simonson.

When on a lazy day in June we again bade "adios" to Andover, a fine and perhaps at times forbidding Lower Middle year seemed to have been much too brief.

James P. Baxter, 4th

Upper Middle Year

MOST notorious feature of our Upper Middle year was a two weeks' delay in the opening of school as a result of an infantile paralysis scare. When we did return, we were greeted with threats of a hard year by an especially forbidding faculty. Somehow, we must catch up those two weeks. Rumors of shortened vacations went the rounds, but nothing happened, so far as we could tell, and we emerged from school in the glory of Spring, none the worse for a fortnight's extra rest in the cool of the previous autumn.

Investigation of the "Beanery" revealed the presence of a handsomely furnished lounge in the basement, open to the Seniors and to us little fellows. The Juniors and Lowers had also been blessed with a similar recreation room, situated on the second floor of Peabody House. Other new fixtures on the campus were Rockwell House, fully occupied by howling Juniors, and a veritable hospital attached to the old Infirmary. With the new equipment, as those who entered the Infirmary soon learned, came an entirely new system based on organization, specialization, and pleasing efficiency. The lax methods of the past, loved and hated by many, had been tidily buried.

Although met by an Exeter football defeat in the middle of the fall term, Andover enjoyed a notable year in respect to athletics. The thick-toed protégés of Jim Ryley again maintained an undefeated season. Winter sports brought an astounding number of successes, most outstanding of which was a hockey victory over Exeter, the first in nine years of play. The trackmen, swimmers, fencers, and grapplers found little difficulty in taking Exeter in their respective strides, while the giants of the basketball team put on the most exciting exhibition of them all, whipping the Red and Gray, 36-30. The spring term brought victories over Exeter in track, baseball, and tennis, but in gaining these conquests we had to concede the lacrosse and golf ones to our opponents.

Concerts by the great Russian composer, Sergei Rachmaninoff, Edith Lorand, opera singer Lotte Lehmann, and violinist Efrem Zimbalist, plus a series of musical vespers during the winter, marked the year's musical program as one of the most outstanding in the history of the art at Andover. In mid-winter Mr. Cook put on Shaw's *Androcles and the Lion*, a stirring spectacle with a host of Andover Seniors and a few Upper Middlers comprising the cast. Mr. Cook further delighted the student body with a faculty production of Anna Cora Ogden's *Fashion*. The Senior Prom was as fine as ever, but, needless to say, the Upper Middle one was better, even though College Boards did romp fast in its wake. Philo was rejuvenated, and practically every one in school managed to wrangle his way into its *Pot Pourri* picture.

But one of the finest events of the year came at the close of each term with the appearance of a literary magazine which was recreated from the broken, crumbled fragments of what had been the *Mirror* of other years. All credit for this contribution must needs go to Leroy Finch, who put out the new *Mirror* virtually single-handed. And we want to take this opportunity to give him a perhaps somewhat belated, but at least sincere and heartfelt vote of thanks for the splendid product of his energetic pioneering.

CHARLES B. FINCH

Senior Year

THE fall term opened on September sixteenth, a week earlier than usual because of the lengthened spring vacation. We were soon settled in the familiar routine of the school life, and had time to look around for its more pleasant aspects. Probably the first item of importance which came to our attention was the welcome lack of the half mile walk to classes, which we had so stoically endured in previous years.

The school itself had changed little over the summer months. The promised renovation of Bulfinch into a new English building had not yet begun. Mr. Sawyer guaranteed a finished job by the fifteenth of December; the architect said the beginning of the winter term; the contractors set the first of February as the absolute final date; and we moved into that wealth of beauty and luxury on the twenty-ninth of March. A lesson learned, the authorities set a conservative 1937 fall for the completion of the new Faculty Houses.

Outstanding athletic achievements for the year included a 2-0 soccer and a 12-7 football victory over favored Exeter teams; an undefeated football season; a hard fought 3-2 hockey win and a 51-35 track conquest of the Red and Gray; fencing, wrestling, and basketball victories, which well counteracted the swimming defeat by Exeter; and, last but not least, a new Cage record, set by the relay team in the Yale Freshman meet.

A fine concert and lecture schedule brought to the Hill such notables as Fritz Kreisler, Jorgas Bolet, John MacCormack, Trudi Schoop, the Russian Symphonic Choir, and many others, equally important, but perhaps not so well-known. In the early spring term the Dramatic Club, skillfully directed by Mr. Cook of the Faculty, gave a superb rendition of "June Moon," an hilarious comedy by George S. Kaufman and Ring Lardner.

The winter term proved to be the most enjoyable we had ever spent on the Hill, for it was without cold and without snow. Hockey and skiing enthusiasts were bitter, but the majority of us rejoiced as we went our way, hatless and coatless. Spring came, glorious as usual, and we could not ward off the touch of nostalgia at leaving which we had vowed so many times we would never experience.

The year 1936-37 marked a series of major losses to Phillips Academy. On October 29, 1936, the school's greatest benefactor and most generous patron, the beloved Thomas Cochran, passed on. On March 2, 1937, George T. Eaton (better known as Pap), devoted friend and teacher of us and our predecessors, left the Hill for a greener one than any this earth can boast.

A loss of a different sort came with the retirement of Head Librarian Miss Sarah Frost, who watched and helped what was once but a book-case or two, grow into the finest and largest preparatory school library in the country.

The newly appropriated retirement fund marked this as Mr. Charles E. Stone's, Mr. James C. Graham's, and Mr. Archibald Freeman's last year of active work in the interest of Phillips Academy. Their contributions have become an inherent part of the school, and we know that in years to come they will remain ever close to us and to Andover.

CHARLES A. BEMIS

Cum Laude Society

Gamma Chapter

Charter Granted 1907

Initiation service of the Honorary Scholarship Society, Cum Laude, with an address by Henry M. MacCracken.

The Society aims to bestow that recognition upon high scholarship in the preparatory schools which the Phi Beta Kappa Society gives it in our colleges and universities.

These members of the class of nineteen hundred and thirty-six were elected to membership in the Cum Laude Society on the basis of their superior scholarship in all subjects for their Senior year.

Members of the Chapter of 1936

Nathan Fiske Banfield, III
James Spencer Clarke
James MacKinnon Gillespie
Harry John Groblewski
William Dickinson Hart, Jr.
Henry Reed Hayes, Jr.
Burritt Samuel Lacy, Jr.
George Thomas Land
Leslie Merrill Redman
William Shand, Jr.
Joseph Frank Shevelson
Levi Pease Smith, Jr.
Warren Philip Snyder
Edwin Ard Stephens, Jr.
James Benjamin Townsend
Louis Addison Waters, Jr.
Richard Merritt Weissman

The following men of the Class of 1937 were elected to Cum Laude in the winter term of this year.

David Gray Davis
Alfred Carlton Gilbert, Jr.
Paul Barney Metcalf, Jr.

Award of Prizes 1935-1936

The Draper Prizes for Declamation

1. John Winston Graham, Roslyn, L. I., N. Y.
2. James Spencer Clarke, La Grange, Ill.

The Means Prizes for Declamation of Original Essays

1. Allen Payne Harvey, Jr., Louisville, Ky.

Second and Third Prizes divided between:

Paul Akana, Kobe, Japan
William Shand, Jr., Lancaster, Pa.

The Robinson Prizes for Debating

Ellis Ames Ballard, II, Hubbard Woods, Ill.
Henry Leroy Finch, Jr., New York, N. Y.
Leonard Frederick Paine, Hewlett, L. I., N. Y.

Andrew Potter Prizes

1. Louis Addison Waters, Jr., Syracuse, N. Y.

Second prize divided between:

Henry Leroy Finch, Jr., New York, N. Y.
Allen Payne Harvey, Jr., Louisville, Ky.

The Schweppe Prizes in English

1. Henry Leroy Finch, Jr., New York, N. Y.
2. Louis Addison Waters, Jr., Syracuse, N. Y.

The Goodhue Prizes in English

1. Joseph Philip Lyford, Wilton, Conn.
2. Louis Addison Waters, Jr., Syracuse, N. Y.

The Stephen S. Langley Prize in English

Not Awarded

The Charles C. Clough Memorial Prize In English

Henry Leroy Finch, Jr., New York, N. Y.

The Joseph Cook Prizes in Greek

1. Wesley Marion Oler, III, Rye, N. Y.
2. Justin Freeman Shapiro, New York, N. Y.
3. William Dickinson Hart, Jr., Stamford, Conn.

The William N. Weir Prize in Greek

William Dickinson Hart, Jr., Stamford, Conn.

The Rev. Alfred Johnson Prize in Greek

Justin Freeman Shapiro, New York, N. Y.

The Dove Prizes in Latin

1. James MacKinnon Gillespie, Andover
2. Joseph Van Dyke Hoffman, Cranbury, N. J.
3. Richard Merritt Weissman, Boston

Valpey Classical Prize In Latin

Justin Freeman Shapiro, New York, N. Y.

Honorable Mention

Arthur Hamilton Medalie, New York, N. Y.

In Greek

James MacKinnon Gillespie, Andover

The Convers Prizes in Mathematics

1. David MacGregor Payne, New York, N. Y.
2. Joseph Welter Coughlin, Wilkes-Barre, Pa.

The William S. Wadsworth Prize in Physics

Alfred Carlton Gilbert, Jr., Hamden, Conn.

The Robert Stevenson Prize in German

1. Louis Addison Waters, Jr., Syracuse, N. Y.
2. Kenneth William Tipping, Maywood, N. J.

Honorable Mention

Robert Simmons Ewing, Wilmington, Del.

The John Aiken Prizes in German

1. Louis Addison Waters, Jr., Syracuse, N. Y.
2. Kenneth William Tipping, Maywood, N. J.

The Frederic Holkins Taylor Prize in French

James MacKinnon Gillespie, Andover

The Dalton Prize in Chemistry

Burritt Samuel Lacy, Jr., Niagara Falls, N. Y.

The George Lauder Prize in English History

Charles Baker Finch, New York, N. Y.

The Lloyd W. Smith Prize in American History

Levi Pease Smith, Jr., Burlington, Vt.

The Charles Elliott Perkins Prize in American History

Asa Daniel Sokolow, New York, N. Y.

The Current History Prize

Louis Addison Waters, Jr., Syracuse, N. Y.

The Charles Cutter Prizes

1. Horace Martin Poynter, Jr., Andover
2. Ainsworth Brêton Jones, Greenwich, N. Y.
3. Nathaniel Walker Roe, Patchogue, N. Y.

The Frank van der Stucken Prizes

1. Charles Floyd Coffin, Englewood, N. J.
2. Theodore Yardley, Fairfield, Conn.

For Proficiency in Piano Playing

Roger Robert Adams, Douglaston, L. I., N. Y.

The Butler-Thwing Prize

Thomas Lester Kelley, Lake Forest, Ill.

The Faculty Prize

James MacKinnon Gillespie, Andover

The John P. Hopkins Prize for Attendance Divided among:

Wayne Franklin Anderson, Andover
Edmund Stevens Childs, Jr., Lexington
John Emery Coxe, New York, N. Y.
John Nelson Deming, New Haven, Conn.
Louis Prescott Dolbeare, Brookline
Charles Mahoney Donovan, Lawrence
Charles Baker Finch, New York, N. Y.
Arthur Bryant Glines, Andover
Gilbert Jackson Grout, Andover
Robert Ward Hayler, Jr., Newport, R. I.
Robert Warren Hewitt, New York, N. Y.
Harrison Ware Holt, East Hampton, Conn.
Alexander Louis Jackson, 3d, Chicago, Ill.
Geoffrey MacBride Kilpatrick, Stratford, Conn.
Thomas Hugh Lena, New London, Conn.
Charles Woodworth Liddell, Lowell
Norman Roberts Lykes, Arden, N. C.
Samuel Greene Rea, Jr., New York, N. Y.
Leonard Chase Ritts, Jr., Tulsa, Okla.
James Frederick Robjent, Andover
Charles Elder Rounds, Winchester
John Loring Rowbotham, Canton
James William Ryan, New York, N. Y.
William R. Schulhof, Forest Hills, L. I., N. Y.
Jesse Burgess Thomas, Georgetown
Richard Burr Tweedy, Glenbrook, Conn.
Scott Van Schoick Walker, Andover
John Bernard Welch, Jr., Wellesley Hills.

The Fuller Prize

Richard Merritt Weissman, Boston

The Headmaster's Prize

John Winston Graham, Roslyn, L. I., N. Y.

Otis Prize

Frederic Anness Stott, Andover

Yale Cup

William Berkey Watson, Jr., Uniontown, Pa.

New England Federation of Harvard Clubs Prize

David Gray Davis, Denver, Colo.

The Phillipian Prize

Richard Merritt Weissman, Boston

Cecil K. Bancroft Prize

Thomas Hugh Lena, New London, Conn.

Morse Prize

Cleve Gray, New York, N. Y.

Thompson Prize

William Andrew Liddell, Jr., Lowell

Merit Cup in Athletics

John Jackson McLaughry, Providence, R. I.

Shields Biology Prize

Leslie Merrill Redman, Amherst

Philosophy Prize

Richard William Burnett, Fall River

The Library Prize

John Samuel Lucas, Winona, Minn.

Honorable Mention:

Dwight Willson Webb, New Brunswick, N. J.
Harry John Groblewski, Plymouth, Pa.

James Greenleaf Fuller Memorial Scholarship

Richard Burr Tweedy, Glenbrook, Conn.

Harvard-Andover College Freshman Scholarship

George Thomas Land, Newtonville

Andover-Harvard Senior Scholarship

Stephen Winship, Dover

Rev. William Henry and Ellen Cary Haskell Scholarship

John Arthur Rogge, Ballardvale

Robert Henry Coleman Memorial Scholarship

Cameron John La Clair, Jr., Uniontown, Pa.

George Webster Otis Scholarship

David MacGregor Payne, New York, N. Y.

George Xavier McLanahan Memorial Scholarship

Divided between:

Charles Henry Tower, Andover
Frank McClain Reinhart, Andover

Gordon Ferguson Allen Memorial Scholarship

Jesse Burgess Thomas, Georgetown

Charles C. Clough Memorial Scholarship

Thomas Hugh Lena, New London, Conn.

Frank Dale Warren Scholarship

Frederic Anness Stott, Andover

Smith Lewis Multer, Jr., Memorial Scholarship

Angus Neal Gordon, Jr., Shelbyville, Ky.

Harvard Prize Scholarship

James MacKinnon Gillespie, Andover

William Thompson Reed Scholarship

Herbert Harold Vreeland, 3d, Northampton

Jacques Stanley Halle Scholarship

Orlando Sydney Barr, Jr., Haverhill

The Society of Inquiry Scholarships

Ralph Edward Chapman, Coral Gables, Fla.
Joseph Eugene Hart, Benton, Ark.

Yale Five Hundred Dollar Scholarship

William Berkey Watson, Jr., Uniontown, Pa.

Amherst College Scholarship

Leslie Merrill Redman, Amherst

The Schuyler Bussing Serviss Memorial Scholarship

Cyril Christie Nute, Talas, Turkey

Roger C. Sullivan Scholarships

Senior

Charles Frederick Sargent, Jefferson, Ohio

Upper Middler

John Palen Powelson, Syracuse, N. Y.

Lower Middler

Gordon Kent, Woodstock, Vt.

Junior

William Thomas Cahill, Lawrence

Class of 1937 Statistics

		FIRST NAME			
William	12	John	10	George	5
Joseph	5	Edward	4	Stephen	4
		BEST STUDENT			
Gordon	35	Ware	25	D. G. Davis	10
Baxter	8	Winship	8	Payne	4
		BEST ATHLETE			
Craft	42	Hazen	37	Anderson	22
Donahue	10	Burnam	6	Kiley	4
		MOST INTELLIGENT			
Metcalf	17	D. Davis	6	Gordon	5
Payne	4	Ware	3	Baxter	2
		MOST BRILLIANT			
Baxter	23	Metcalf	22	Payne	20
Davis	20	Gordon	15	Ware	3
		MOST INTERESTING			
Legget	12	T. J. White	9	Blois	8
W. Davis	5	Tenney	3	Osborne	3
		GRIND			
Ware	55	Cassily	8	Sharples	6
Lyford	6	Gordon	4	Metzler	2
		MOST POPULAR			
Andrews	25	Burnam	25	Huffard	20
Kiley	20	Hazen	7	Anderson	5
		MOST ENERGETIC			
Mitchell	10	C. A. Wood	5	Lyford	5
Swihart	5	Munsey	5	Kiphuth	4
		MOST ENTHUSIASTIC			
Osborne	13	Gould	12	Kiphuth	12
Andrews	10	C. Wood	8	Swihart	8
		LAZIEST			
Reed	58	Payne	15	Baxter	10
Bower	8	Tenney	4	Curtis	4
		QUIBBLER			
Wiggin	9	Bemis	8	Le Roux	8
Thorndike	5	Biern	5	Metzler	2

HAPPIEST

Kiphuth	16	Lawton	15	Gould	12
Cassily	11	Tenney	5	Chessman	3

BLUFFER

Lawton	16	R. White	14	T. White	13
Legget	11	G. Jones	10	De Felice	2

MOST LIKELY TO SUCCEED

Tweedy	21	Andrews	20	Mitchell	18
Payne	5	Porter	4	Cassily	4

LEAST APPRECIATED

Craft	19	Selby	17	Hamilton	10
Robie	8	Cassily	6	Bemis	4

MOST DESERVING

Wiggin	12	Craft	11	Lyford	10
Robie	6	Lena	5	Cassily	4

WITTIEST

Tenney	33	Ferguson	24	Legget	15
L. Fischer	15	Kiley	11	Sharples	2

HANDSOMEST

Fagley	11	Hazen	10	Adam	9
Porter	5	Baxter	3	Huffard	2

MOST MATURE

Burnam	3	Payne	3	Bemis	3
L. White	3	Fagley	2	Winship	2

BEST NATURED

Gould	8	Tenney	8	Heck	7
Curtis	6	Cassily	5	L. White	4

MOST POLITE

Blois	12	Andrews	10	Baxter	8
Hunt	5	L. White	4	Huffard	2

BUSINESS MAN

Mitchell	27	Tweedy	16	Bemis	16
Coursen	15	Swihart	3	Reed	2

NEATEST

Ware	11	Mitchell	10	Gould	9
Selby	8	Curtis	3	Rounds	3

SUAVE

McManus	19	Vars	8	Baxter	8
Payne	8	Lawton	3	Legget	3

MOST PERFECT GENTLEMAN

Selby	19	Hyde	10	Blois	4
Andrews	4	Gould	4	Mitchell	4

KINDEST

Cassilly	8	Hunt	7	Gould	7
Reed	6	Baxter	3	Burnam	2

BEST DRESSED

McManus	20	Reed	18	Porter	17
Payne	14	L. White	14	Baxter	12

MOST MODEST

Craft	14	Hazen	13	Fagley	12
Osborne	12	Dempsey	12	Andrews	3

FINEST

Gallant	5	Burnam	5	Andrews	5
Baxter	5	Cassilly	3	Craft	2

MOST RESPECTED

Burnam	47	Hamilton	5	Andrews	5
Kiley	4	Hazen	3	Baxter	3

TYPICAL ANDOVER MAN

Swihart	13	Tweedy	12	Andrews	10
Grinburg	7	Huffard	7	T. White	7

Miscellaneous

		EASIEST STUDY			
English	22	French	14	International Relations	11
American History	6	English History	6	Biology	3
		HARDEST STUDY			
American History	50	English	22	French	14
German	14	Mathematics	2	Chapel	2
		MOST VALUABLE STUDY			
English	105	American History	10	Biology	2
Mathematics	2	Arithmetic	2	Anatomy	2
		INTENDED COLLEGE			
Yale	42	Harvard	25	Princeton	10
M. I. T.	6	Brown	2	Rollins	0
		INTENDED PROFESSION			
Business	16	Engineering	15	Law	10
Medicine	9	Manufacturing	8	Teaching	0
		MOST INTERESTING STUDY			
American History	105	English	35	Biology	3
French	3	German	3	Contemporary Literature	3
		FAVORITE CITY			
New York	135	Boston	11	Chicago	11
Cincinnati	4	Charleston	2	Miami	2
		FAVORITE SPORT			
Tennis	42	Football	40	Baseball	25
Track	10	Soccer	6	Yachting	2
		FAVORITE SCHOOL BUILDING			
George Washington Hall	13	Commons	11	Library	11
Foxcroft Hall	6	Phillips Inn	2	Morse Hall	2
		FAVORITE VACATION			
Summer	117	Christmas	22	Spring	2
Thanksgiving	1	Washington's Birthday	1	Memorial Day	1
		FAVORITE GIRLS' NAME			
Angie	16	Betty	10	Martha	5
Mary	5	Bodicea	5	Celia	2
		BEST COURSE TAKEN AT ANDOVER			
American History	62	English (4)	43	Physics	10
Music Appreciation	5	Mechanical Drawing	2	Biology	2

Teachers

		PLEASANTEST			
Freeman	73	Blackmer	4	van der Stucken	4
Leonard	4	Eccles	4	Forbush	4
		KINDEST			
Phillips	81	Leonard	24	Eaton	18
Stone	16	Benner	16	Parmelee	4
		EASIEST TO RECITE TO			
Phillips	45	Freeman	38	Boyce	18
Stone	14	Tower	12	Eaton	12
		MOST POLISHED			
van der Stucken	143	Basford	25	James	10
Cook	2	Forbush	2	Phillips	2
		MOST INTERESTING			
Boyce	23	Freeman	20	Darling	20
van der Stucken	12	Barrows	8	Basford	7
		MOST RATTLING			
Sides	101	Parmelee	8	Benton	8
Darling	6	Cook	2	Poynter	2
		HANDSOMEST			
J. Graham	51	Barrows	9	Whitney	6
Hallowell	5	Adriance	3	Di Clementi	2
		WITTIEST			
Boyce	28	Barrows	20	J. Graham	18
Follansbee	10	Boyle	8	Shields	6
		MOST BROADMINDED			
Blackmer	12	Benton	10	Darling	9
Barrows	8	Leonard	6	Shields	2
		MOST POPULAR			
Barrows	49	Follansbee	45	Freeman	18
Sides	12	Boyce	12	Shields	10
		MOST RESPECTED			
Freeman	163	Fuess	10	J. Graham	10
Stone	5	Eaton	2	Sides	2
		BEST TEACHER			
Freeman	65	Sides	59	Blackmer	10
Maynard	10	Darling	8	Forbush	5

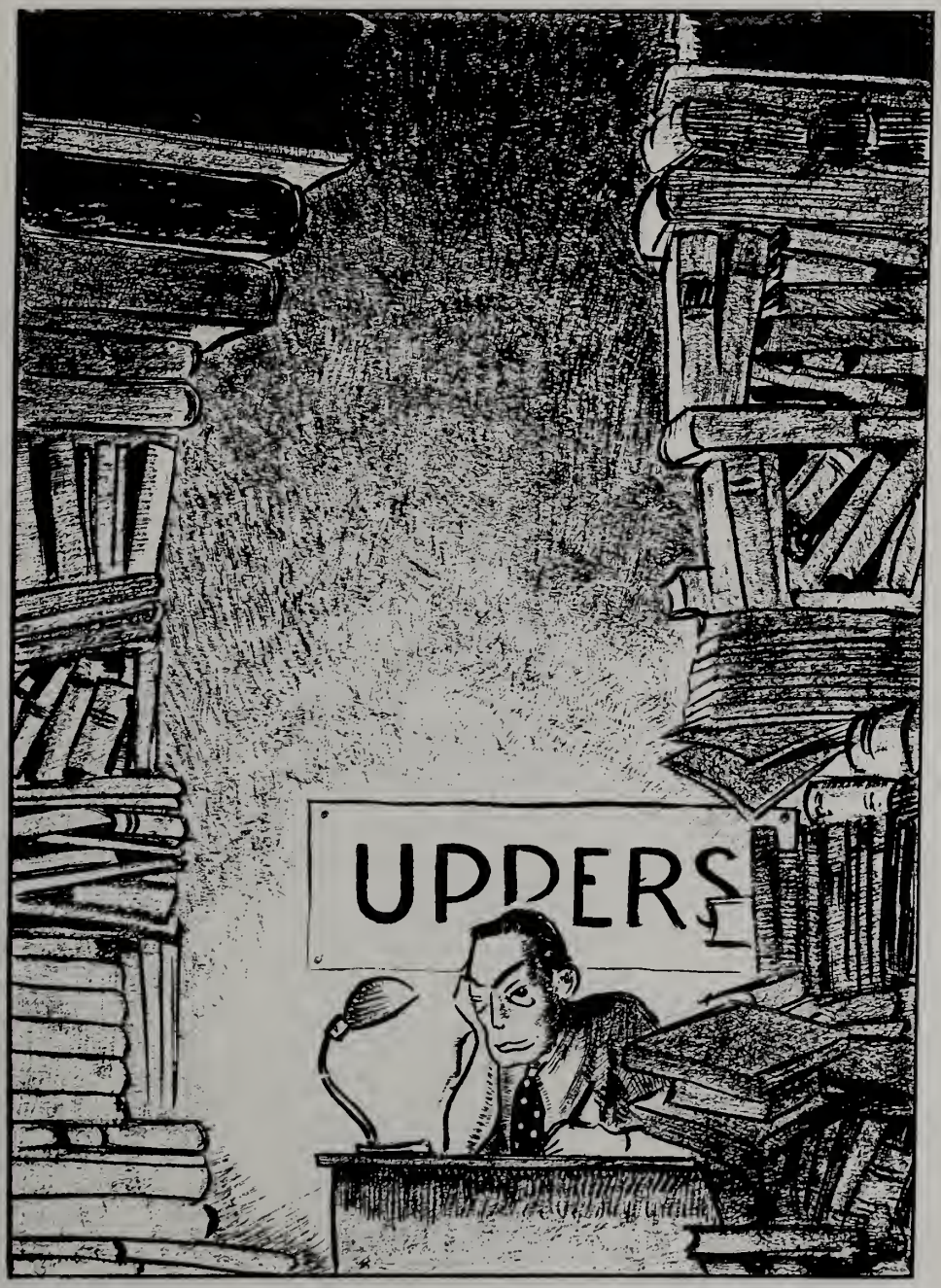
UPPERS

Officers of the Upper Middle Class

FALL TERM

THOMAS E. BIRD, *President* CHARLES H. DEARBORN, II, *Vice-President*

WILLIAM T. MIDDLEBROOK, *Secretary*

WINTER TERM

WALTER G. RAFFERTY, *President* THOMAS J. O'BRIEN, *Vice-President*

JOHN G. KELLER, *Secretary*

SPRING TERM

HENRY C. WILLIAMS, *President* THOMAS J. O'BRIEN, *Vice-President*

WILLIAM T. MIDDLEBROOK, *Secretary*

Upper Middlers

Abelson, Nathaniel Oscar	*Boston*	Johnson 6
Adams, Worthington Miner	*Cedarhurst, L. I., N. Y.*	Johnson 25
Adriance, Harris Ely, 3d	*Englewood, N. J.*	Bancroft 14
Allen, James Ferguson	*Short Hills, N. J.*	Adams 23
Allen, John Horne, Jr.	*Worcester*	Andover 9
Allen, Talbot	*Brookline*	Jackson 3-4
Anderson, Edgar Adriance	*Poughkeepsie, N. Y.*	Taylor 25
Bancker, James William, Jr.	*Summit, N. J.*	Taylor 11
Barker, Lawrence	*Los Angeles, Calif.*	Bishop 2
Barr, Orlando Sydney, Jr.	*Haverhill*	Adams 22
Batchelder, David Hume, Jr.	*Wilton, Conn.*	Adams 3
Bentley, Edward Salisbury, Jr.	*Lawrence, L. I., N. Y.*	Bishop 8
Bergfors, Fred Eric, Jr.	*Squantum*	Bishop 1
Bird, Thomas Edward	*Bradford, Pa.*	Taylor 5
Blanchard, Parker Nutting	*Winchester*	Johnson 4
Bonnar, Henry Otis, Jr.	*Great Neck, L. I., N. Y.*	Adams 18
Borchardt, Rudolf	*Boston*	Bishop 23
Born, Fred Longacre	*Bartlesville, Okla.*	Johnson 17
Bostwick, Fitzhugh Simon	*New York, N. Y.*	Taylor 21
Bowen, Scott Howe, Jr.	*West Redding, Conn.*	Andover 1
Boynton, Rodney	*Scarsdale, N. Y.*	Taylor 11
Brown, James Frederick	*Charleston, W. Va.*	Adams 12
Brunner, George Edward, Jr.	*Akron, Ohio*	Bishop 18
Burr, Peter Saxton	*New Haven, Conn.*	Bishop 11
Campbell, Andrew March	*South Orange, N. J.*	Adams 23
Carter, Damon	*Newtonville*	Johnson 3
Cate, William Clark	*Boston*	Adams 9
Clark, Nelson Raymond, Jr.	*La Grange, Ill.*	Johnson 7
Clifford, Richard William	*Chicago, Ill.*	America 17
Cobb, John Clifford	*Green Bay, Wisc.*	Day 16
Coffin, Charles Floyd	*Englewood, N. J.*	Taylor 1
Cohen, Martin David	*South Orange, N. J.*	Adams 10
Cole, John Nelson, 2d	*Andover*	At Home
Copley, William Nelson	*Aurora, Ill.*	Taylor 13
Cornell, Russell Bernard	*Scarsdale, N. Y.*	Paul Revere 1
Costello, Clarence Vincent, Jr.	*Rochester, N. Y.*	Taylor 19
Coxe, John Emery	*New York, N. Y.*	Bancroft 15
Crispell, Lawrence Stearns	*New York, N. Y.*	Taylor 23
Curtis, Eugene Judson, Jr.	*Clinton, Iowa*	Johnson 24
Danforth, William Henry, Jr.	*Newton*	Bishop 13
Davis, Churchward	*Pittsfield*	Bancroft 7
Davis, Robert Spink	*Barrington, R. I.*	Johnson 19
Day, John Everard	*Springfield*	Williams Hall
Dearborn, Charles Henry, 2d	*Great Neck, L. I., N. Y.*	Bancroft 7
Dempsey, Guy Cary Edmund	*Brooklyn, N. Y.*	Draper 2
Detwiler, Samuel Randall, Jr.	*New York, N. Y.*	Taylor 16
Donovan, Charles Mahoney	*Lawrence*	At Home
Downs, Richard Erskine	*North Andover*	At Home
Dunlap, Walter Hersey	*Georgetown*	Bishop 20
Dyer, Richard Nye	*Portland, Maine*	Taylor 3
Eckle, John Marsh	*New Haven, Conn.*	Johnson 26
Emery, Joseph, Jr.	*Rockland, Maine*	Johnson 28
Endicott, John	*Worcester*	Johnson 9
Esty, Charles Cowles	*Framingham*	Taylor 23
Ethridge, James Murdock, 3d	*Greenwich, Conn.*	Bancroft 3
Falconer, Walter Cross	*East Aurora, N. Y.*	Jackson 8
Finch, John Ridley	*New York, N. Y.*	Bishop 31
Finley, Gardner Alexander	*Teaneck, N. J.*	Bishop 14
FitzHugh, Richard	*Andover*	At Home
Flournoy, Patrick Wood, Jr.	*Charleston, W. Va.*	Bancroft 3
Frackelton, Robert Leigh	*Poughkeepsie, N. Y.*	Johnson 20

Friedkin, Don Stuart	*New York, N. Y.*	Taylor 27
Furber, Morton DeWolfe	*Melrose*	Bishop 6
Furman, John Pryor	*Newark, N. J.*	Adams 1
Furniss, Warren Todd	*New York, N. Y.*	Andover 5
Gallaher, Robert Harris, Jr.	*Excelsior, Minn.*	Taylor 25
Gardner, Robert Abbe, Jr.	*Lake Forest, Ill.*	Bancroft 10
Ginsberg, Jay Allan	*Des Moines, Iowa*	Adams 15
Giraud, George Thomas	*Paris, France*	Johnson 12
Godinez, Antonio	*Havana, Cuba*	Taylor 2
Gregory, Jules	*New York, N. Y.*	Adams 16
Grout, Gilbert Jackson	*Andover*	At Home
Hackney, Henry Eastman, Jr.	*Pittsburgh, Pa.*	Taylor 18
Harris, Carl Webster	*Penacook, N. H.*	Johnson 21
Harris, Philip Loman	*Annandale-on-Hudson, N. Y.*	Taylor 10
Harrison, Fred Harold	*Lawrence*	At Home
Havemeyer, William Frederick	*Groton*	Taylor 10
Hearne, Alonzo Graham, Jr.	*Medford*	Johnson 12
Hellebush, Blair Armstrong	*Rochester, N. Y.*	Taylor 2
Hobbs, Howard Roberts	*Binghamton, N. Y.*	Johnson 10
Horwitz, George	*Rochester, N. Y.*	Adams 15
Hotchkiss, Joseph Washington	*East River, Conn.*	Bancroft 15
Howard, Charles Wadsworth, Jr.	*Greenwich, Conn.*	Bancroft 2
Illanes, Gregory Humberto, Jr.	*New York, N. Y.*	Johnson 14
Ireland, Robert Livingston, 3d	*Cleveland, Ohio*	Bancroft 9
Johnson, Burt Crockett	*Buffalo, N. Y.*	Johnson 24
Johnson, Thomas Leo, Jr.	*Brookline*	Johnson 17
Jones, William Dean	*Montclair, N. J.*	Bancroft 16
Judson, Winthrop Comey	*New York, N. Y.*	Blanchard 4
Kaplan, Jerrold Lawrence	*Larchmont, N. Y.*	Bishop 35
Katze, Sumner Roy	*Lowell*	Johnson 26
Kausel, Harvey Weppler	*Beach Bluff*	Taylor 24
Keller, John Greenway	*Washington, D. C.*	Bancroft 11
Kent, Fred Isaac, 2d	*Scarsdale, N. Y.*	Bancroft 5
Kent, Gordon	*Woodstock, Vt.*	Johnson 11
Kimball, John Karlen	*Buffalo, N. Y.*	Taylor 22
Kimball, Luthene Gilman	*Brookline*	Bishop 26
Kimball, Ralph Abbott	*Lawrence*	Taylor 9
King, Willis Lorimer. 3d	*New York, N. Y.*	Taylor 4
Koch, Joseph Myers, Jr.	*Oil City, Pa.*	Bancroft 5
Kranichfeld, Henry Charles, Jr.	*New York, N. Y.*	Adams 17
Lawrence, Mark	*Washington. D. C.*	Bancroft 11
Lebkicher, John Van Reed	*Hamilton, Ohio*	Park 3
Lee, James Rush	*Dayton, Ohio*	Adams 4
Leonard, James Fulton, Jr.	*Sewickley, Pa.*	Adams 17
Lindsay, John Abbott	*Andover*	At Home
Logan, Richard Dougherty, Jr.	*Toledo, Ohio*	Foxcroft 1
Loutrel, John McCluney	*South Orange, N. J.*	Andover 6
Lowell, Norman Cuthbert	*Wellesley Hills*	Adams 9
Lykes, Norman Roberts	*Arden, N. C.*	Taylor 16
Lynch, William Dean	*Hamden, Conn.*	Taylor 4
McCann, John Buckley	*Brockton*	Bishop 24
McDonnell, Henry Egglesso, Jr.	*Steubenville, Ohio*	Johnson 23

Mann, George Snyder, Jr.	*Millersville, Pa.*	Taylor 18
Marsh, John Peabody	*Danvers*	Johnson 8
Marston, Hunter Sylvester, Jr.	*New York, N. Y.*	Bancroft 9
Maxwell, James Press	*Ardmore, Okla.*	Bishop 28
Mayo, Richard Henry	*Washington, D. C.*	Adams 21
Meech, Harbison	*Red Wing, Minn.*	Adams 2
Middlebrook, William Theophilus	*Northfield, Vt.*	Bishop 25
Moffett, George Monroe, Jr.	*Queenstown, Md.*	Bancroft 6
Montgomery, Henry Lee	*Bronxville, N. Y.*	Johnson 5
Morris, John Thomas	*Eggertsville, N. Y.*	Bancroft 6
Murphy, John Read	*Englewood, N. J.*	Bishop 12
Murphy, Stanwood Albert	*San Francisco, Calif.*	Bancroft 12
Murray, Alexander, 3d	*Little Falls, N. J.*	Johnson 4
Musgrave, Walter Alexander, Jr.	*Danielson, Conn.*	Taylor 12
Nute, Cyril Christie	*Talas, Turkey*	Bishop 4
Nute, John Wesley	*Scarsdale, N. Y.*	Johnson 18
O'Brien, Frank, Jr.	*Andover*	At Home
O'Brien, Thomas Joseph	*Allston*	Bishop 35
Osgood, Endecott	*Boston*	Taylor 6
O'Shea, Henry Clifford, Jr.	*New York, N. Y.*	Adams 24
Partridge, George Henry, 3d	*Minneapolis, Minn.*	Adams 14
Pattinson, Paul Day	*Greenwich, Conn.*	Bancroft 17
Peelle, Lloyd Wilson	*Rock Stream, N. Y.*	Johnson 18
Pettengill, Irving Wilbert, Jr.	*Madeira, Ohio*	Johnson 16
Pike, William May	*Derby Line, Vt.*	Johnson 11
Plough, Irvin Chaffee	*Amherst*	Andover 1
Poor, Robert Henry	*Swampscott*	Adams 13
Price, James Edward, 2d	*New York, N. Y.*	Bishop 8
Rafferty, Walter Gelshenen	*Greenwich, Conn.*	Bancroft 2
Reader, Ronald Richard	*Lawrence*	At Home
Reinhart, Frank McClain	*Andover*	At Home
Reynolds, Donald Montgomery	*Manette, Wash.*	Johnson 1
Reynolds, Quentin, Jr.	*Longmeadow*	Adams 4
Richard, Wooster	*New York, N. Y.*	Taylor 14
Richards, Dexter	*Upper Montclair, N. J.*	Johnson 5
Richardson, George Oliver, Jr.	*Upper Montclair, N. J.*	Bancroft 17
Richardson, George Wendell	*Providence, R. I.*	Taylor 7
Rising, Richard Linn	*Lancaster, Ohio*	Adams 8
Roesler, Peter Imlay	*Great Neck, L. I., N. Y.*	Jackson 1
Rogge, John Arthur	*Ballardvale*	At Home
Rothery, John Loring	*Scituate*	Adams 5
Rowbotham, John Loring	*Canton*	Johnson 3
Russell, Robert Blondel	*Farmington, Maine*	Adams 3
Ryan, James William	*New York, N. Y.*	Bishop 32
Sanford, Robert Wadsworth	*Farmington, Conn.*	Salisbury 5
Schulhof, William Russell	*Forest Hills, L. I., N. Y.*	Johnson 10
Scott, Marshall Seymour	*Greenwich, Conn.*	Bishop 21
Scudder, Cliffton Rogers, 3d	*Clayton, Mo.*	Churchill 3
Seymour, Hovey	*Greenwich, Conn.*	Andover 2
Shepard, Frederick Johnson, 3d	*West Newton*	Bishop 33
Sherman, Winchester	*Rye, N. Y.*	Taylor 17

Smith, Sumner, Jr.	*Lincoln*	Bancroft 10
Sommerville, William Douglas, Jr.	*Bangor, Maine*	Adams 7
Sosman, John Leland	*Chestnut Hill*	Bishop 23
Spalding, Arthur M., Jr.	*Pelham Manor, N. Y.*	Taylor 3
Spencer, Charles Klauder	*Oceanport, N. J.*	Taylor 15
Stafford, Walter Fleming, Jr.	*Buffalo, N. Y.*	Park 1
Stein, David Samuel	*Brookline*	Salisbury 1
Steinhardt, Henry	*New York, N. Y.*	Bishop 7
Stevenson, John Reese	*Philadelphia, Pa.*	Bancroft 16
Stillman, Edgar, Jr.	*New York, N. Y.*	Andover 2
Stinson, John Henry	*Burlington, Vt.*	Bishop 33
Stoddart, Charles Mosier	*Buffalo, N. Y.*	Adams 8
Storrs, Henry Goodwin	*Fukien, China*	Taylor 17
Thomas, Jesse Burgess	*Georgetown*	Andover 4
Tine, Harold	*Wakefield*	Taylor 24
Tooker, George Clair, Jr.	*Bellport, L. I., N. Y.*	Bancroft 18
Tower, Charles Henry	*Andover*	At Home
Trott, James Edwards	*Andover*	At Home
Underwood, Gilbert Stanley, 2d	*Hollywood, Calif.*	Johnson 15
Van Horne, Peter Cornelius	*New York, N. Y.*	Johnson 13
Wait, Horace Richard, 2d	*Auburn, N. Y.*	Johnson 2
Walker, Scott Van Schoick	*Andover*	At Home
Webb, Paul, Jr.	*Hamden, Conn.*	Andover 3
Weinberg, Arthur Irwin	*New York, N. Y.*	Adams 10
Weren, Edward Chase	*Yonkers, N. Y.*	Johnson 22
Whalen, Robert James	*Toledo, Ohio*	Andover
Wheeler, Robert Howard	*Andover*	At Home
Whitelaw, Jordan M.	*New York, N. Y.*	Park 5
Wigley, Willard Robert, Jr.	*Dallas, Texas*	Bishop 27
Wilhelm, David Cudahy	*Chicago, Ill.*	Johnson 19
Wilhelmi, John Erwin	*Duluth, Minn.*	Bishop 31
Willets, Elmore Abram, Jr.	*Sewickley, Pa.*	Bancroft 14
Williams, David John, 2d	*Pittsburgh, Pa.*	Taylor 9
Williams, Henry Cochran	*Pittsburgh, Pa.*	Bishop 16
Wilson, Robert Thomas, Jr.	*Sewickley, Pa.*	Bancroft 4
Wiss, Norman Frederick, Jr.	*Short Hills, N. J.*	Taylor 20
Woodward, Allan Harvey, Jr.	*Birmingham, Ala.*	Bishop 16
Wright, Bradford	*Glens Falls, N. Y.*	Adams 2
Yardley, Theodore	*Fairfield, Conn.*	Bishop 4

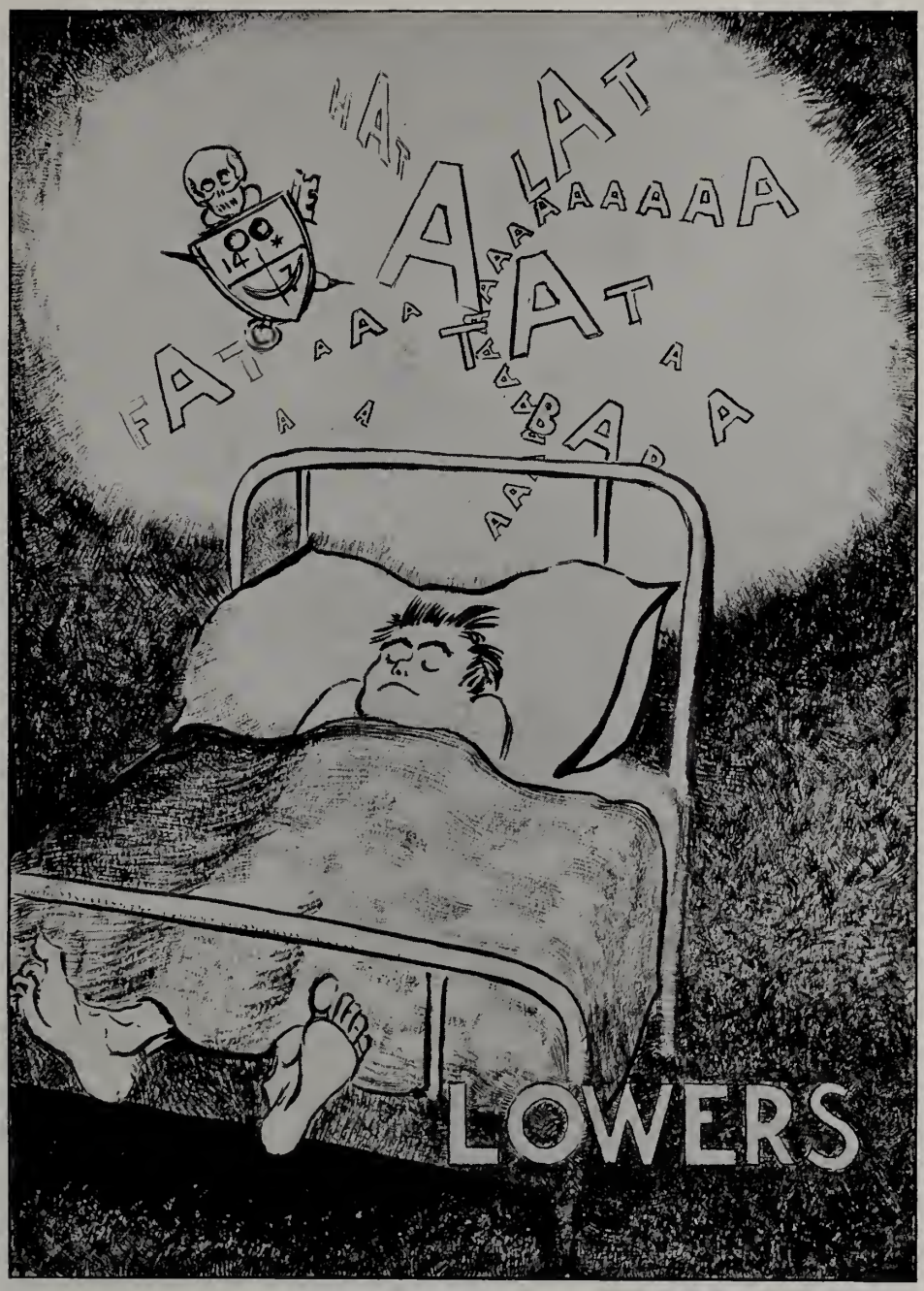
LOWERS

Officers of the Lower Middle Class

FALL TERM

Charles J. Kittredge, Jr., *President* Elias Clark, *Vice-President*

Thomas L. Kelley, *Secretary*

WINTER TERM

Frank D. Campion, *President* John N. Walsh, Jr., *Vice-President*

Osborne A. Day, Jr., *Secretary*

SPRING TERM

Elias Clark, *President* Charles J. Kittredge, Jr., *Vice-President*

John N. Walsh, Jr., *Secretary*

Lower Middlers

Allen, Barton Bruce	*Amherst*	Farrar 3
Anderson, Joseph Frederick	*Buffalo, N. Y.*	Cheever 7
Anderson, Peter Chandler	*Hinsdale, Ill.*	Eaton 5
Applegate, Robert Ashworth, Jr.	*Sewickley, Pa.*	Draper 3
Archbald, Joseph Albright, 3d	*Buffalo, N. Y.*	Abbot 7
Barnet, Frederic Gordon	*Miami Beach, Fla.*	Tucker 1
Barres, Oliver Morgan, Jr.	*Bethlehem, Pa.*	Eaton 2
Barrows, Richard Shepard	*State College, Pa.*	Draper 6
Bell, Linton Pierce	*Marblehead*	Blanchard 6
Besse, Richard Waterman	*Scarsdale, N. Y.*	Cheever 4
Bixby, Lawrence Harold, Jr.	*Andover*	At Home
Black, Robert Caldwell	*Great Neck, L. I., N. Y.*	Tucker 1
Blake, John Ballard	*New Haven, Conn.*	Mr. Sides's
Blum, John Morton	*Port Washington, N. Y.*	Abbot 6
Bradley, Edward	*Amherst*	Clement 12
Breese, Sydney Salisbury, Jr.	*Brooklyn, Conn.*	Williams Hall
Burns, Thomas David	*Andover*	At Home
Cahill, William Thomas	*Lawrence*	At Home
Cameron, Donald Palmer, Jr.	*Poughkeepsie, N. Y.*	Mr. Sides's
Campion, Frank Davis	*Columbus, Ohio*	Pemberton 1
Clark, Elias	*New Haven, Conn.*	Eaton 1
Cloud, Hugh Scammell	*Chicago, Ill.*	Cheever 1
Cole, William Balch	*Andover*	At Home
Conant, Richard Davis	*Brookline*	Tucker 2
Cook, Paul Wentworth	*New Bedford*	Hayward 4
Coons, Sheldon Reynolds, Jr.	*Croton, N. Y.*	Rockwell 10
Cort, Joseph Clayton, Jr.	*Reading*	Johnson 27
Coty, Albert Woods	*West Newton*	Abbot 5
Coughlan, William Carlisle	*Poughkeepsie, N. Y.*	Mr. Tower's
Cowles, Frank Murphy	*Green Bay, Wisc.*	Salisbury 3
Cox, Sidney Thurber	*Nashua, N. H.*	Cheever 7
Cuthell, David	*New York, N. Y.*	Abbot 16
Cutler, Edward Wellage	*New Rochelle, N. Y.*	Mrs. Richardson's
Dannenbaum, Louis Daniel, 3d	*Jenkintown, Pa.*	Abbot 4
Davenport, Ralph Martin, Jr.	*South Duxbury*	Salisbury 2
Day, Osborne Atwater, Jr.	*New Haven, Conn.*	Draper 2
Dibble, Richard Waterman	*Brattleboro, Vt.*	Pemberton 3
Dick, Rudolph Carl, Jr.	*Beverly*	Mr. Maynard's
Donaldson, Harry Nash	*New Haven, Conn.*	Draper 3
Donaldson, James Rider	*Princeton*	Pease 10
Dryden, Philip Coulston	*Bernardsville, N. J.*	Mr. Tower's
Dudan, Peter	*New York, N. Y.*	Mrs. Richardson's
Eaton, Joseph	*Wakefield*	Tucker 3
Eaton, Norman Hebard	*Andover*	At Home
Erskine, Evans	*New York, N. Y.*	Cheever 10
Farrow, John Ashby	*Charleston, S. C.*	Samaritan 5
Ferguson, David, Jr.	*Garden City, L. I., N. Y.*	Cheever 5
Fisher, Robert Thomas, Jr.	*Weston*	Pease 14
Fleischer, Herbert Ernest	*Great Neck, L. I., N. Y.*	America 15
Fleming, Kenneth Leslie, 3d	*Stamford, Conn.*	Johnson 25
Fraser, Peter MacGregor, Jr.	*West Hartford, Conn.*	Hayward 1
Freeman, Henry Raymond, 3d	*Sewickley, Pa.*	America 7-9
Fuld, Robert	*New York, N. Y.*	Mr. Tower's
Gabeler, Charles Pierce, Jr.	*Andover*	At Home
Garvan, John Stephen, Jr.	*Hartford, Conn.*	America 13
Gile, Frederick Kissel	*New York, N. Y.*	Churchill 4
Gillispie, Robert Livingston Johnston	*Bethlehem, Pa.*	Andover 6
Goethals, George Washington	*Vineyard Haven*	Adams 16
Goodkind, Robert Howard	*Woodmere, L. I., N. Y.*	Rockwell 24

Gray, Marvin Mitchell	*New York, N. Y.*	Cheever 8
Gregory, Alfred Lawrence	*New York, N. Y.*	Churchill 6
Grinnell, James Briggs	*Vancouver, B. C., Canada*	America 7-9
Hardwicke, Edward Greer	*Fort Worth, Texas*	Mr. Severance's
Harvey, Frederic Bell	*Ardmore, Pa.*	America 12
Heidrich, Arthur Grant, Jr.	*Peoria, Ill.*	Hayward 2
Heller, John Andrew	*Chicago, Ill.*	Clement 4
Hewitt, Thomas Browning	*Greenwich, Conn.*	Mr. Sides's
Heywood, George Henry, Jr.	*Gardner*	Adams 20
Hinckley, George Anderson	*Washington, D. C.*	Tucker 3
Hinman, Robert Walker	*Andover*	At Home
Hobson, Henry Wise, Jr.	*Cincinnati, Ohio*	Pemberton 5
Holthausen, Ernest Arthur, Jr.	*Leonia, N. J.*	Jackson 5
Howland, John Christopher	*Binghamton, N. Y.*	Clement 6
Hyde, Henry Cheves	*Rye, N. Y.*	Pemberton 2
Ingram, George, Jr.	*Mountain Lakes, N. J.*	Mr. Maynard's
Jackson, Alexander Louis, 3d	*Chicago, Ill.*	Taylor 28
Johnson, Kenneth, Jr.	*Great Neck, L. I., N. Y.*	Farrar 2
Johnson, Mitchell, Jr.	*Andover*	At Home
Jones, Ainsworth Brêton	*Greenwich, N. Y.*	Blanchard 5
Katze, Marshall Sheldon	*Lowell*	Salisbury 8
Kebabian, John Paton	*New Haven, Conn.*	Pease 12
Keeney, Thomas Edward	*Somersville, Conn.*	Clement 7
Kelley, Thomas Lester	*Lake Forest, Ill.*	Abbot 15
Kelly, Thomas Atkins	*Winnetka, Ill.*	Park 1
Kendall, Vaughan	*Montpelier, Vt.*	Jackson 7
Kendrick, Edmund Hopkinson	*North Andover*	At Home
Kiley, Roger Coleman	*Boston*	Abbot 13
Kilpatrick, Geoffrey MacBride	*Stratford, Conn.*	Draper 5
King, James Harold, Jr.	*Larchmont, N. Y.*	Cheever 6
Kittredge, Charles James, Jr.	*Dalton*	Pemberton 6
La Clair, Cameron John, Jr.	*Uniontown, Pa.*	Stowe 2
Lee, Laurence Frederick, Jr.	*Jacksonville, Fla.*	Draper 1
Liddell, Charles Woodworth	*Lowell*	Farrar 1
Liverance, Melville Peck	*Malverne, L. I., N. Y.*	Woods 1
Loeb, Henry, 3d	*Memphis, Tenn.*	Pease 11
Lusk, William Brown, Jr.	*Ridgefield, Conn.*	Cheever 3
Lyford, Roger Thurston	*Wilton, Conn.*	Woods 2
McLennan, Alexander Bartlett	*Louisville, Ky.*	Samaritan 4
Magowan, David, Jr.	*Scarsdale, N. Y.*	Blanchard 3
Mansbach, William Greve	*Brooklyn, N. Y.*	Samaritan 5
Marshall, Edward Athelstan	*Baltimore, Md.*	Farrar 1
Mayers, Francis Joseph Morgan	*Stamford, Conn.*	Bancroft 4
Meily, John James, Jr.	*New York, N. Y.*	Bishop 19
Mintz, Richard Gordon	*Brookline*	America 10
Mooney, James David, Jr.	*Centre Island, L. I., N. Y.*	Samaritan 3
Mudge, William Forbes, Jr.	*Barnstead, N. H.*	8 Stonehedge Rd., Andover
Murphy, John Francis	*Lawrence*	At Home
Northrop, Johnston Filmer	*New Haven, Conn.*	Salisbury 6

O'Brien, Francis Lockwood	*New York, N. Y.*	Stowe 4
Odeneal, John Franz	*Gloucester*	Adams 6
Off, Robert Willock	*Winnetka, Ill.*	Cheever 2
Oliva, George, Jr.	*Englewood, N. J.*	Draper 6
Page, Benjamin Sevenman	*San Mateo, Calif.*	Jackson 2
Papen, George William, Jr.	*Brookline*	Abbot 14
Parker, George, Jr.	*Tulsa, Okla.*	Samaritan 3
Patterson, Daniel David	*Poughkeepsie, N. Y.*	Draper 1
Patteson, Robert Edward Lee	*Wellesley Hills*	Mr. G. H. Eaton's
Perkins, Faelton Crowninshield, Jr.	*West Bridgewater*	Farrar 3
Peters, Richard Whitney	*Concord*	America 18
Peters, William Philip, Jr.	*Lawrence*	At Home
Phelan, Joseph Patrick, Jr.	*Fall River*	Salisbury 9
Philbrick, Richard Balcomb	*Salem*	Stowe 5
Pirnie, Douglas Duryea	*Concord*	Clement 8
Porteous, John, 2d	*Portland, Maine*	Cheever 2
Potter, David Hays	*Greenwich, Conn.*	America 11
Pulleyn, John William, Jr.	*New York, N. Y.*	Abbot 14
Quarles, Donald Aubry, Jr.	*Englewood, N. J.*	Farrar 4
Rafferty, Bernard	*Greenwich, Conn.*	Eaton 1
Rappoport, Seymour Franklin	*Paterson, N. J.*	Taylor 26
Rea, Samuel Greene, Jr.	*New York, N. Y.*	Eaton 6
Ream, Norman Putnam, Jr.	*Greenwich, Conn.*	Churchill 5
Reed, Girard Cowley	*New York, N. Y.*	Farrar 2
Remsen, Charles	*New Canaan, Conn.*	Mr. Sides's
Ritts, Leonard Chase, Jr.	*Tulsa, Okla.*	Eaton 6
Robinson, John Christie	*Longmeadow*	Clement 13
Ryder, William Henry	*Colorado Springs, Colo.*	America 8
Sage, Henry Manning	*Albany, N. Y.*	Cheever 9
Sarnoff, Edward	*New York, N. Y.*	Taylor 8
Sherman, Lewis, 3d	*Milwaukee, Wisc.*	America 6
Single, Forrest Edwin, Jr.	*Great Neck, L. I., N. Y.*	Samaritan 4
Skipwith, Lee, Jr.	*Scarsdale, N. Y.*	Hayward 1
Smith, Ralph Stuart	*Yonkers, N. Y.*	Abbot 16
Spencer, Kendall Hovey	*Winchester*	Abbot 7
Stoddart, John Thomas, Jr.	*Buffalo, N. Y.*	Pemberton 6
Strauss, Peter	*New York, N. Y.*	Abbot 6
Szewczynski, Henry Joseph	*Holyoke*	Andover 9
Tarlow, Elliot Stanley	*Brockton*	Clement 3
Terrie, Henry Larkin, Jr.	*Charleston, W. Va.*	Abbot 5
Thompson, Richard Morgan, Jr.	*Fall River*	Pemberton 3
Townson, William Werner	*Rochester, N. Y.*	Pemberton 5
Tuttle, Gordon Muir	*Short Hills, N. J.*	Abbot 15
Underwood, James Sutton	*Binghamton, N. Y.*	Churchill 7
Van Arsdale, John Cornelius	*Boston*	Mr. Sides's
Ventre, Placido Armand	*Lawrence*	At Home
Viviano, Louis Anthony, Jr.	*Plainfield, N. J.*	Rockwell 5
Vreeland, John Baylin	*Northampton*	Pease 9
Wagoner, George Frederick	*Hyannis*	Salisbury 7

Walker, Rufus Flanders	*Brookline*	America 18
Walls, Donald Irving	*Rye, N. Y.*	48 York St., Andover
Walsh, John Nelson, Jr.	*Buffalo, N. Y.*	Abbot 13
Webster, Holt Wilson	*Portland, Ore.*	Jackson 6
Welborn, Robert	*New York, N. Y.*	Pease 10
Welch, John Bernard, Jr.	*Wellesley Hills*	Draper 5
Wheeler, Gordon Bartlett	*Andover*	At Home
Whittington, Richard Culbertson	*Oklahoma City, Okla.*	Rockwell 3
Wicker, Walter Charles, Jr.	*New York, N. Y.*	Hayward 3
Williams, Arthur Collins	*Bridgeport, Conn.*	Hayward 2
Williams, Justin Cadwalader	*Moorestown, N. J.*	Woods 1
Winship, Walter Boit, Jr.	*Wakefield*	Eaton 5
Worcester, John Thompson	*Tenafly, N. J.*	Pease 9
Young, Robert Hugh	*Bethlehem, Pa.*	Bancroft 18
Zahner, Henry Richards	*Groton*	Eaton 4

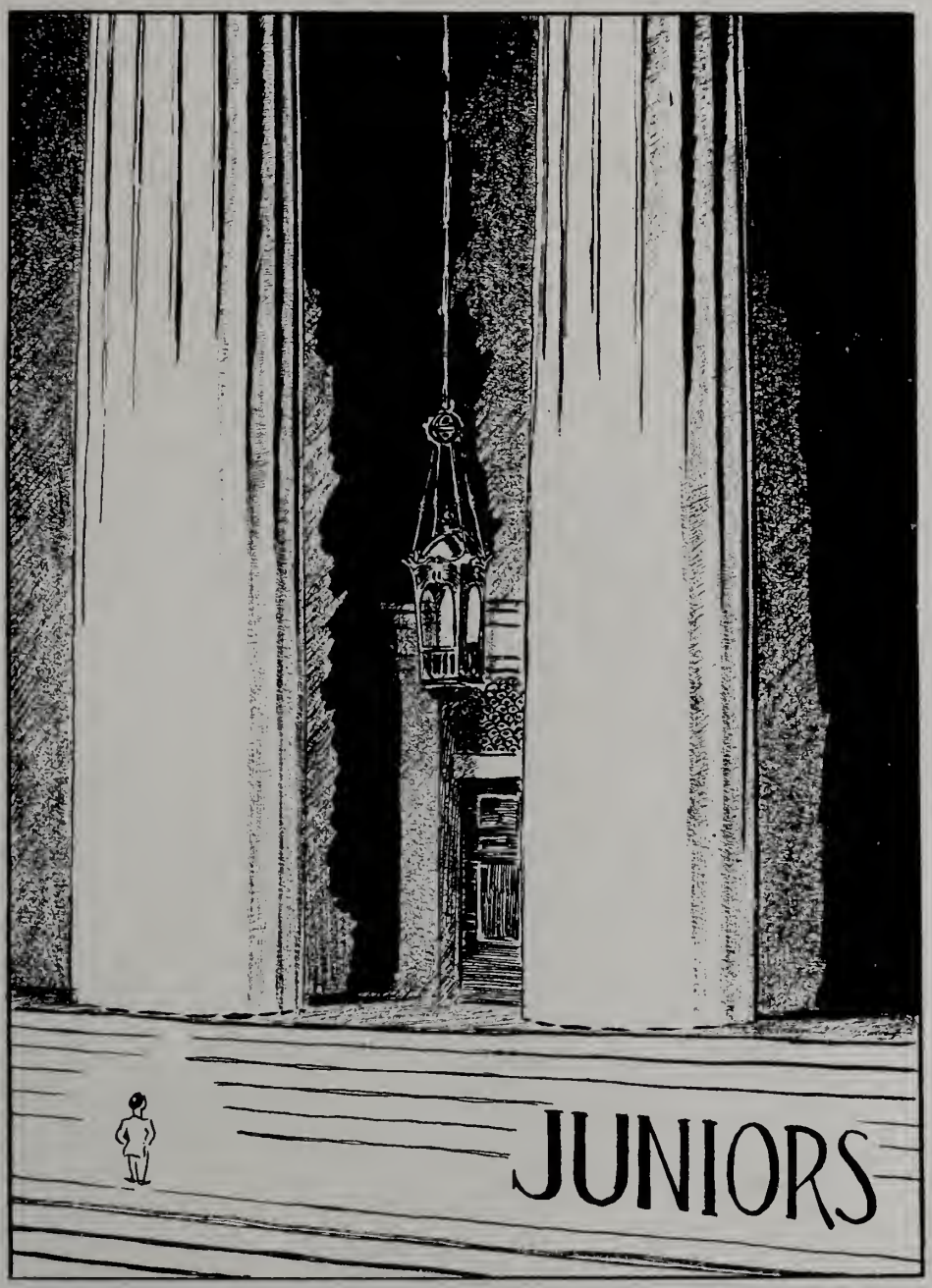
JUNIORS

Officers of the Junior Class

SPRING TERM

WILLIAM P. ARNOLD, *President* ANTHONY P. BURNAM, *Secretary*

JOSEPH P. PARKER, *Treasurer*

Juniors

Adriance, George Johnston	*Williamstown*	Williams Hall
Alden, Charles Seymour	*Coronado, Calif.*	Rockwell 32
Arnold, Charles William, 3d	*Andover*	Rockwell 38
Arnold, William Parsons, Jr.	*Waterbury, Conn.*	Williams Hall
Bancroft, George Adams	*Andover*	At Home
Barsamian, Dicran Barsam, Jr.	*New York, N. Y.*	Tucker 5
Bemis, Norman Stearns	*Kenilworth, Ill.*	Stowe 3
Binnian, William	*Cohasset*	Rockwell 20
Bond, Clayton Eugene, Jr.	*Larchmont, N. Y.*	Rockwell 39
Brooks, Frank Murphy	*New York, N. Y.*	Junior House
Burke, James Franklin, Jr.	*Scarsdale, N. Y.*	Williams Hall
Burnam, Anthony Rollins	*Richmond, Ky.*	Rockwell 37
Bush, Prescott Sheldon, Jr.	*Greenwich, Conn.*	Rockwell 26
Butler, Frederick, Jr.	*Andover*	At Home
Cadenas, Manuel Agusto, Jr.	*Camaguey, Cuba*	Rockwell 6
Cain, William Springer	*Concord*	Williams Hall
Carr, Frank Clyde, Jr.	*Flushing, L. I., N. Y.*	Williams Hall
Carter, David Giles	*Nashua, N. H.*	Williams Hall
Chapin, Edward Canning	*Lowell*	Junior House
Cole, Donald Barnard	*Andover*	At Home
Coles, William Richard	*Upper Darby, Pa.*	Rockwell 1
Cuthbertson, John Herbert	*New Haven, Conn.*	Pease 12
Dea, Thomas Patterson, Jr.	*Andover*	At Home
Detwiler, Ross Harrison	*New York, N. Y.*	Williams Hall
Dickson, Tracy Campbell, 3d	*Bridgeport, Conn.*	Junior House
Donahue, Malcolm Mark	*Hyde Park*	Rockwell 9
Dugan, Peter Jerome	*Lawrence*	At Home
Dulmage, Howard Taylor	*Bridgeport, Conn.*	Williams Hall
Ennis, William Murray, Jr.	*Brooklyn, N. Y.*	Williams Hall
Fisher, John Winters	*Weston*	Rockwell 43
Fisher, Rollin Bradshaw, 2d	*Weston*	Clement 9
Foster, Alan Stewart	*Reading*	Clement 11
Frank, Martin Vogel	*Elberon, N. J.*	Junior House
Freeman, Rowland Godfrey, 3d	*Greenwich, Conn.*	Williams Hall
Fry, Russell Thurston, Jr.	*Brookline*	Pemberton 2
Gile, David Emery	*Pittsburgh, Pa.*	Junior House
Gould, Maurice Stephenson, Jr.	*Bound Brook, N. J.*	Clement 10
Graw, William Keough, 2d	*Rye, N. Y.*	Williams Hall
Gray, Arthur, Jr.	*New York, N. Y.*	Williams Hall
Greene, Nicholas Misplee	*North Andover*	Williams Hall
Greene, Philip Densmore	*Andover*	At Home
Hammond, Edmond Emerson, Jr.	*Andover*	At Home
Harris, Emerson Mayo	*Montclair, N. J.*	Mr. Tower's
Hart, William Colombat	*Queens Village, N. Y.*	20 Haverhill St., Andover
Hayes, Gordon Brewster	*Washington, D. C.*	Rockwell 44
Heckel, Alfred Henry, Jr.	*Massapequa, L. I., N. Y.*	Williams Hall
Heintzelman, Malcolm Roland Oliver	*Boston*	Williams Hall
Hemphill, Alexander	*West Chester, Pa.*	Blanchard 7
Hendrick, Joseph Richard	*Andover*	At Home
Heywood, John	*Gardner*	Clement 5
Higbie, Frederick Butler	*Grosse Pointe, Mich.*	Rockwell 25
Holmes, Edwin Bradford	*Brookline*	Churchill 5
Holmes, Raymond Morgan, Jr.	*Mystic, Conn.*	Rockwell 14
Horner, Stephen	*Newark, N. J.*	Rockwell 23
Horwitz, Arthur Frank	*Rochester, N. Y.*	Junior House
Howe, William Francis, Jr.	*Weston*	Rockwell 2
Hudson, Frederick Gray, 3d	*Monroe, La.*	Williams Hall

Jameson, William Sherman	*Waldoboro, Maine*	Mr. G. H. Eaton's
Jennison, Peter Saxe	*St. Albans, Vt.*	Williams Hall
Joy, Franklin Lawrence, 2d	*Winchester*	Junior House
Kessler, Charles Staniford	*Geneseo, N. Y.*	Rockwell 34
Kittle, Charles Morgan	*Chicago, Ill.*	Williams Hall
Klotz, Jeremiah Alexander, Jr.	*East Greenville, Pa.*	Williams Hall
Knight, Edward Dana, Jr.	*Charleston, W. Va.*	Rockwell 16
Lane, Harold Harriman	*Geneva, N. Y.*	Williams Hall
Larkin, Charles Lewis, Jr.	*Middlebury, Conn.*	Williams Hall
Leitch, John Badger	*Andover*	At Home
Lenane, Gerald	*Andover*	At Home
Lewis, Thomas Mayo, 2d	*West Medford*	Rockwell 4
Lindsay, Kinley Walker	*Andover*	At Home
Look, Robert Edward	*Andover*	At Home
McGuire, Edgar Francis	*Buffalo, N. Y.*	Williams Hall
Macomber, William Butts, Jr.	*Rochester, N. Y.*	Rockwell 30
Maenak, Warren, Jr.	*Woodbury, N. J.*	Williams Hall
Mahony, Edward Francis	*Waban*	Rockwell 36
Manning, Merrill Milo, Jr.	*Bayside, L. I., N. Y.*	America 16
Martinez, Jose Lorenzo	*Yaguajay, Cuba*	Junior House
Mayock, Peter Paul, Jr.	*Wilkes-Barre, Pa.*	Junior House
Moberly, George Allen	*Roswell, N. Mexico*	Rockwell 35
Murphy, Ray Bradford	*Upper Montclair, N. J.*	Williams Hall
Neal, John Clark	*Darien, Conn.*	Rockwell 41
Nicoll, George Caldwell	*Andover*	At Home
Nunez, John Bristol	*Andover*	5 Hidden Road, Andover
Ogrean, Richard Berton	*Quincy*	Williams Hall
Outerbridge, Ira Stuart, Jr.	*Pembroke, Bermuda*	Williams Hall
Parker, Joseph Bright	*Tulsa, Okla.*	Rockwell 15
Peelle, Henry Edmund, Jr.	*Forest Hills, L. I., N. Y.*	Williams Hall
Phelan, James Andrew	*Fall River*	Rockwell 42
Phillips, Roger Sherman	*Butler, Pa.*	Williams Hall
Poynter, Edward Pitkin	*Andover*	Rockwell 8
Price, Winston Harvey	*New York, N. Y.*	Williams Hall
Pugh, William Allen	*Charleston, W. Va.*	Eaton 2
Ritter, Richard Wallace, Jr.	*Amsterdam, N. Y.*	Pemberton 1
Rodger, Robert Court	*Lowell*	Junior House
Sawyer, John Pascal, 2d	*Cleveland Heights, Ohio*	Clement 1
Schnell, Eugene Abraham	*New York, N. Y.*	Williams Hall
Schueler, Charles Richard	*Concord*	Williams Hall
Schultz, Albert Bigelow, Jr.	*Hewlett, L. I., N. Y.*	Williams Hall
Simpson, Samuel Palmer	*Andover*	At Home
Snell, Donald Francis	*Providence, R. I.*	Rockwell 11
Soule, Frank Flint, Jr.	*Rye, N. Y.*	Junior House
Steere, Kenneth Wade	*Akron, Ohio*	Williams Hall
Stillwell, Homer Allison	*Washington, D. C.*	Eaton 3
Stimson, Boudinot, Jr.	*Greenwich, Conn.*	Rockwell 12
Stuart, Reginald Fullerton	*Milwaukee, Wisc.*	Stowe 1
Sturges, William Watts	*New Haven, Conn.*	Williams Hall
Sturgis, Robert Lovett	*Cedarhurst, L. I., N. Y.*	Williams Hall
Syverson, James Howard	*Bellerose, L. I., N. Y.*	Williams Hall
Thompson, Frank Lewis	*Fort Worth, Texas*	Mr. Severance's

Thoms, John Louis	*Birmingham, Mich.*	Rockwell 40
Tucker, Beverley Brooke	*Hewlett, L. I., N. Y.*	Williams Hall
Turner, Edward Wetmore	*Warren, Pa.*	Rockwell 19
Twombly, Gilmer	*Summit, N. J.*	Rockwell 27
Upton, James Gordon	*Great Neck, L. I., N. Y.*	Williams Hall
Van Arsdale, Richard	*Boston*	Williams Hall
Walen, Edward Dean	*Andover*	At Home
Walls, John Brown	*Forest Hills, L. I., N. Y.*	Rockwell 21
Ward, Charles Danforth	*Rochester, N. Y.*	Rockwell 28
Wareham, Richard Rogers	*Lynn*	Rockwell 13
Whitbeck, John Lee	*Cooperstown, N. Y.*	Rockwell 17
Wiggins, Platt Kassan, Jr.	*Larchmont, N. Y.*	Rockwell 7
Willcox, Robert Edwin	*Valley Stream, N. Y.*	Rockwell 31
Williams, Gerard Robert, Jr.	*Scranton, Pa.*	Rockwell 29
Wing, John Townshend	*New York, N. Y.*	Rockwell 18
Wiseman, Peter Cummings	*New York, N. Y.*	America 14

Classification

Seniors	202
Upper Middlers	204
Lower Middlers	170
Juniors	126

Representation

Massachusetts	200	Arkansas	2
New York	176	Delaware	2
Connecticut	69	Iowa	2
New Jersey	47	Maryland	2
Pennsylvania	36	North Carolina	2
Illinois	22	Oregon	2
Ohio	17	Washington	2
Rhode Island	11	Alabama	1
California	8	Georgia	1
Vermont	8	Louisiana	1
District of Columbia	7	New Mexico	1
Maine	7	South Carolina	1
New Hampshire	7	Tennessee	1
West Virginia	7	Virginia	1
Colorado	6	Canada	3
Minnesota	6	Cuba	3
Oklahoma	6	France	2
Missouri	5	Bermuda	1
Florida	4	China	1
Kentucky	4	England	1
Texas	4	Hungary	1
Wisconsin	4	Philippine Islands	1
Indiana	3	Spain	1
Michigan	3	Turkey	1
			702

Activities

THE P. A. Musical Clubs completed another fully satisfactory season under the able direction of Dr. Pfatteicher, assisted by Mr. Clark. The efforts of Mr. Guy Eaton, the chairman for the concerts, were of real assistance to the Clubs in successfully helping them carry through to the close of their full schedule.

The Glee Club, with a record enrollment of ninety-five, rendered a varied selection of anthems from classical and modern composers, which were well received by the audiences. From this group were chosen the Choir and double octet who sang in Sunday Chapel. At the Christmas Vesper Service a full audience was moved by their whole-hearted singing of familiar Christmas carols; while the Brooks School Choir, resplendent in their red and white robes, combined with the orchestral accompaniment to aid greatly in making the effect at once beautiful and impressive. The series of winter vesper services was brought to a fitting close by a joint concert with the young ladies from Abbot Academy, which was a decided success. During the Easter vacation the members living in the vicinity of New York City sang for Andover alumni at a dinner held there.

The long anticipated dance at Rogers Hall was a gala occasion for the Club members. The program presented by the Glee Club and orchestra was much appreciated by the girls there, and a delegation from that school visited Andover for a return supper dance later in the year. The all too swift glory of the spring term was added to the more for the musically-minded men by three concerts, two of which were followed by dances. First in importance was the affair with Exeter and later those with Bradford Academy and the Beaver Country Day School.

The band made its usually gallant showing in supporting the Blue with martial airs at the important Exeter contests, although at the beginning of the year the deficiency of good material made necessary an urgent call for volunteers. Under Dr. Pfatteicher's training the twenty-five piece orchestra improved tremendously in skill and confidence and brought credit to their director.

The student officers of the Musical Clubs were Hamilton, Bump, Coffin, and Ewing; but their contribution was small, and all credit for one of the most successful musical seasons in P. A. history must go to Dr. Pfatteicher and Mr. Eaton.

Back: Plough, J. Finch, Savage, Costello, Gregory, Herring, Chessman, Meech, Howard, Campbell, Poynter, Weren, Rising
Second: Heidrich, King, Patteson, Fleming, Wright, G. Jones, Borchardt, Boynton, Esty, Hornblower, L. White, Furman, Walker, Meily, Middlebrook
Front: Johnson, Ferry, Leiper, Viviano, Ewing, Hamilton, Bump, Coffin, Bishop, Dines, Finley, Rowbotham

GLEE CLUB

OFFICERS

President	Richard P. Hamilton
Vice-President	Charles F. Coffin
Secretary	Morrison M. Bump
Treasurer	Robert S. Ewing

FIRST TENOR

N. R. Clark, R. W. Off, E. P. Poynter, F. J. M. Mayers, A. G. Heidrich, Jr.
S. Biern, Jr., G. G. Symes, E. L. White, Jr., H. Hornblower, II, G. W. Richardson
R. P. Howard, S. V. S. Walker, F. J. Kefferstan, Jr.

SECOND TENOR

F. I. Kent, J. R. Finch, J. E. Smith, Jr., D. P. Cameron, Jr., H. C. Kranichfeld, Jr.
T. Yardley, B. Johnson, D. J. Williams, L. A. Viviano, Jr., G. W. Chessman
E. C. Weren, J. N. Cole, II, J. F. Allen, A. M. Campbell, R. E. L. Patteson
R. L. Rising, S. R. Coons, Jr.

FIRST BASS

R. B. Russell, B. Wright, I. C. Plough, E. C. Bishop, R. P. Hamilton
P. E. Wilson, H. Seymour, J. P. Furman, R. Borchardt, D. D. Jones, Jr.
M. D. Furber, R. Boynton, J. C. Cobb, S. H. Bowen, Jr., J. V. R. Lerkicker
G. C. King, J. W. White, F. L. Born, E. J. Curtis, Jr., H. M. W. Leiper
H. A. Reed, Y. R. LeRoux, N. S. Bemis, O. A. Day, Jr., W. T. Middlebrook
A. Godinez, F. M. Cowles, W. C. Quinby, H. F. Ferry, Jr., J. L. Rowbotham

SECOND BASS

H. Tine, H. Meech, V. Kendall, P. S. Bush, Jr., J. J. Meily, Jr.
W. B. Cole, R. H. Mayo, T. Dines, Jr., J. S. Underwood, C. J. LeClair, Jr.
C. P. Wood, E. Osgood, W. B. Eddie, Jr., S. Williams, F. E. Bergfors, Jr.
A. G. Blois, T. J. White, E. Stillman, Jr., H. C. Field, S. R. Detwiler, Jr.
J. H. Howe, J. Gregory, J. M. Koch, Jr., C. C. Esty, K. L. Flemming, III
M. M. Bump, E. Schirmer, A. L. Gregory, J. T. Wing, C. V. Costello, Jr.
R. M. Austin, G. A. Finley, G. M. T. Jones, C. G. Metzler, G. G. Schreiber, Jr.
E. W. Cutler, W. H. Savage, J. E. Price, II, G. Heywood, D. G. Herring, Jr.
R. S. Ewing, J. M. Whitelaw

THE Phillips Academy Dramatic Club presented, as its spring play, *June Moon*, an outstanding comedy by those two well-known playwrights, Ring Lardner and George S. Kaufman. With four songs, sparkling comedy, romance, and even bits of suspense, this production was hailed on all sides as a new high in entertainment on the Hill. The presentation of *June Moon* came as the climax to five months of constant preparation by the members of the cast under the able direction of Mr. Alan T. Cook of the English Department.

To this cast should go much credit for the excellent performances they all gave. Bill Eddy, as the hero, and Lou Wiggin, his partner, were very convincing in their roles as a song writing team. Much was added to the humor of the play by the repartee and ditties at the piano of Mark Lawrence and Tommy White. Especially appealing to the undergraduate audience, moreover, were the five extremely beautiful feminine characters, skillfully portrayed by King, Roesler, Clark, Hammond, and Reed. Hunter Marston and Morrison Bump are also to be commended for their minor roles.

Much credit for the success of the play is due to the able stage crew, Mr. Hallowell, Mr. Hayes, and Stage Manager Stevens. Their sets, while not fancy, were most effective and realistic.

The Cast

Fred Stevens	William Eddy
Edna Baker	Elias Clark
Paul Sears	Lewis Wiggin
Lucille (*Paul's wife*)	Gordon King
Eileen (*Lucille's sister*)	Peter Roesler
Maxie Schwartz	Mark Lawrence
Goldie	Edmond Hammond, Jr.
Benny Fox	Thomas White
Mr. Hart	Hunter Marston, Jr.
Mr. Brainard	Samuel Reed
Miss Rixey	Samuel Reed
Window Cleaner	Morrison Bump

Back: Wiggin, Roesler, Hyde, Marston, Eddy, S. Reed, Heck, Hammond, Clark
Front: White, Tweedy, Lawrence, King, Stevens, Jacobs, Dearborn

DRAMATIC CLUB

OFFICERS

President	Gordon C. King
Vice-President	Mark Lawrence
Stage Manager	William H. Y. Stevens, II
Assistant	Lewis Douglas Heck
Assistant	Simeon Hyde, Jr.
Assistant	Charles H. Dearborn, II
Property Manager	Carl B. Jacobs
Business Manager	Richard B. Tweedy

MEMBERS

S. Biern
M. Bump
E. Clark
D. G. Davis
J. E. Day
C. Dearborn
W. B. Eddy
E. E. Hammond
L. D. Heck
G. C. Huffard
S. Hyde
C. Jacobs
G. C. King
M. Lawrence
M. G. Main
H. Marston
C. C. Nute
R. Osborn
D. M. Payne
H. M. Poynter
S. Reed
P. I. Roesler
J. L. Sosman
W. H. Stevens
W. H. Y. Stevens, II
D. K. Swihart
A. F. Vars
L. Wiggin
R. S. White
T. J. White

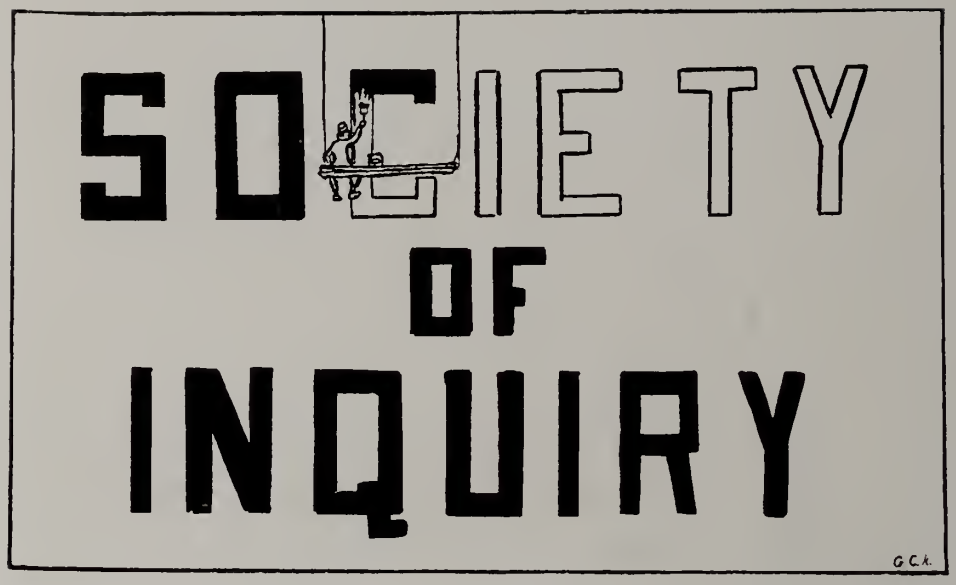

IN its hundred and third year of active service to the school the Society of Inquiry reached a standard unparalleled in its long and memorable history. The organization was founded for the express purpose of "inquiring into the state of the heathen" at Phillips Academy; but the year 1936-37 marked as distinct a turning from this goal as has ever been known.

Efficient management and persistent effort were chiefly responsible for the tremendous success experienced by the P. A. Charities Drive. The unusually large objective of $2500 was early surpassed when the total pledges reached the unprecedented figure of $2600. This money was distributed in accordance with the decisions of the Executive Board. Through it two scholarships for Andover students were made possible; the Red Cross received one dollar from each undergraduate; and contributions were made to the Andover Guild, the Grenfell Mission, the Hampton Institute, the Y. M. C. A., Circle A, and the Salvation Army.

The speakers sponsored this year by the Society of Inquiry were interesting and well received by the student body. Early in the fall term Commander Edward Ellsberg spoke on the naval situation in the Mediterranean. Later Lewis Corey gave a highly provocative lecture on the future of our civilization, comparing it in particular to the disastrous Roman one. In the winter term, largely through the efforts of Dr. Moorehead, the services of seven immigrants from seven different nations were secured. Theirs proved to be a lecture method previously unknown on the Hill; and an interesting evening was spent in discussion of the labor problem in our country.

It might once have been said that this organization was getting old, but this year it has been given new life and, almost entirely through the efforts of its President, it has achieved a success untouched by its predecessors.

Back: Kent, D. Jones, Lena
Front: C. Finch, C. Bemis, Leiper

SOCIETY OF INQUIRY

OFFICERS

President	Charles A. Bemis
Secretary-Treasurer	Stephen Winship

EXECUTIVE BOARD

Charles B. Finch
David Jones
Frederick I. Kent
Henry M. W. Leiper
Thomas H. Lena

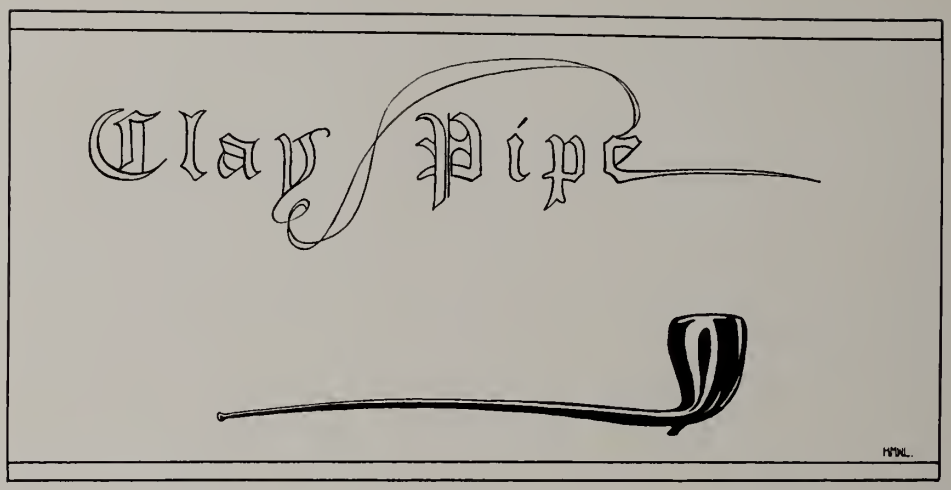

AT their first meeting of the year the members of the Clay Pipe Club made a survey of the class in an effort to find someone suitable for the presidency of that organization. The members themselves were all too much occupied with various other school activities to lend their services fully and satisfactorily to the work, and so they turned to the outside for candidates. But there were none to be found. No one in the Class of 1937 had the three basically necessary requirements, the time, the ability, and the will to work. The essential need of a single organizing force could not be denied in the light of the previous year's experience. It was, therefore, decided, after some further discussion, that the group should concentrate its efforts on the Upper Middle Class in the hope of finding material out of which a worthwhile Club could be constructed for the year 1937-38.

Towards the end of the winter term the Club was enlarged and placed under faculty supervision at the suggestion of the members. This seemed the only way to secure the active spring term which so many in the school appeared to want. It was almost entirely through the efforts of Mr. Peterkin that the group was able to enjoy these three months of activity, for it was he who secured the speakers and provided the means for much interesting discussion.

Back: Wolford, Ware, Leavitt, Chessman, Tweedy, Blois, Leiper
Front: Robie, Church, Hart, Smith, J. Lyford, Nute

CLAY PIPE

MEMBERS

Joseph E. Hart
Charles A. Bemis
Stephen Winship
Charles J. Smith
Gordon C. King
John H. Ware, Jr.
David G. Davis
Philip Williams, Jr.
Cyril C. Nute
George W. Chessman
Thomas T. Church
Joseph P. Lyford
John R. Stevenson
Joseph W. Hotchkiss
Mark Lawrence
John L. Sosman
Warren T. Furniss
James E. Trott
Hunter S. Marston, Jr.
John P. Furman

FACULTY MEMBERS

Lionel D. Peterkin
Scott H. Paradise
Alan R. Blackmer
Alston H. Chase
Richard M. Gummere
John S. Barss
Roger W. Higgins

HONORARY MEMBERS

Dr. Claude M. Fuess
Henry S. Hopper
Arthur W. Leonard
Allan V. Heely

THIS past year has been unusually successful for Philo, judging by the interest in its activities exhibited by the student body. It required a little time for the debating tournament to get underway, but after the first few rounds it was evident that the plan was to prove a decided success. The enrollment of contestants mounted steadily, new men being attracted perhaps by the prize offered the winners, but certainly encouraged by the example of many of the leaders in school who joined in the spirit of the undertaking. Many lower classmen were thus enlisted and gained valuable experience. President Winship showed skill in selecting a wide range of subjects which had an appeal for those attending. Close competition marked the semi-finals and finals in particular, when full audiences followed with enthusiasm the well-matched arguments and earnest pleas of the speakers. Under the new Oregon System the listeners were encouraged to cross-question speakers, and their vote, which was taken on the subject before and after each debate, resulted in some interesting comparisons. This tended more than anything else to make the debates stimulating and provocative. Mr. Higgins and Mr. Whitney rendered the final decisions and gave invaluable help in training various participants.

Although the debating team did not win its matches with Middlesex and the Dartmouth Freshmen, the P. A. speakers offered vigorous arguments and lost the decisions by but small margins to their far more experienced opponents. The subjects were respectively: "Resolved: That Edward VIII should have married Mrs. Simpson and insisted that she be Queen," and, "Resolved: That all electrical utilities should be governmentally owned and operated." These defeats were the result of the Andover men's failing fully to employ their opportunities of embarrassing their opponents with keen cross-examination; but this defect will undoubtedly be remedied by more experience, and the future seems very promising as Philo enters its second century of activity.

Back: Metzler, Underwood, Cameron, Fisher, Reed, Chessman, Goethals, Cassilly, Hollister, Thompson
Front: Lyford, Chapman, Barsamian, Gordon, Lena, P. Emery, Coursen, Fleischman, Furman

PHILO

MEMBERS

D. B. Barsamian
A. G. Blois
C. Burnam
D. P. Cameron
J. P. Cassilly
R. E. Chapman
G. W. Chessman
P. Emery
D. Fleischman
J. P. Furman
G. W. Goethals, II
A. N. Gordon, Jr.
A. Gregory
L. D. Heck
J. G. Hollister
E. A. Holthausen
G. C. Huffard
G. M. T. Jones
J. W. Leggett
T. H. Lena
R. T. Lyford
J. P. Lyford
J. A. MacDonald, Jr.
A. H. Medalie
C. G. Metzler
J. R. Moulton
F. A. Munsey
J. W. Nute
R. B. Philbrick
H. A. Reed
D. K. Swihart
H. G. Thompson, Jr.
R. B. Tweedy
G. S. Underwood, II
R. C. Whittington
T. J. White, Jr.
R. E. Willcox
D. J. Williams, II
P. Williams, Jr.
S. Winship
T. L. Wolford

THE OUTING CLUB with an enrollment of about sixty began the year's activities with high aspirations for a successful season. They elected the following officers: Douglas Heck, President; John Rowbotham, Secretary; Frank Reinhart, Director of Trips; and Philip Emery, Director of Skiing.

Their schedule in the fall provided for three trips under the direction of Mr. Minard. One of these trips was a week-end in the White Mountains, where they climbed Mt. Chocorua, three thousand feet high. On the two one-day trips they visited the New Hampshire hills and Mt. Monadnock. The fall and winter terms were marked by several talks by Mr. Sanborn on skiing equipment and its care. Other preparations for the season included the planning of two new ski trails and an affiliation with the Private School Skiing Association, through which several meets were arranged. A ski patrol was also formed, which was intended to police the trails and care for any injured skiers. It was comprised of the Outing Club Council and the manager of the team. In Johnson Hall a workshop was set up for the convenience of members whose equipment might need repairs. At the end of the term the club went to Boston to see the Winter Sports Show. This proved to be one of the most interesting excursions of the whole year.

Unfortunately, the fall term preparations were wasted; for, although winter came, it was without snow. Consequently, the five meets which had been scheduled for the ski team had to be cancelled, and the group had to resort to walking for its daily exercise. Instruction and good entertainment were provided on several occasions by moving pictures, showing champions in action. The lack of snow, however, hindered only part of the club's activities; and, all in all, the continued interest of Mr. Sanborn and Mr. Minard made possible an enjoyable year.

Back: Carter, Besse, Storrs, Magowan, Grinberg, Spencer, Walker, Wolford, Williams, Leavitt, Esty
Second: Hewitt, Tweedy, Coursen, Selby, Heck, Rowbotham, P. Emery, J. Brown, Field, Reynolds
Front: Coughlan, Binnian, Neal

OUTING CLUB

OFFICERS

President	Lewis Douglas Heck
Secretary	John Loring Rowbotham
Director of Trips	Frank McClain Reinhart
Director of Skiing	Philip Washburn Emery

MEMBERS

L. Bell
R. W. Besse
W. Binnian
A. G. Blois
J. F. Brown
T. Burns
F. C. Carr
D. Carter
W. B. Cole
S. R. Coons
W. C. Coughlan
P. Coursen
J. Deming
R. N. Dyer
J. Eckle
J. Emery
P. W. Emery
C. Esty
H. C. Field
P. Greene
P. Grinberg
J. Gregory
C. Harris
L. Heck
T. Hewitt
J. Heywood
E. B. Holmes
J. Howland
H. C. Hyde
S. Hyde
G. M. Jones
S. R. Katze
T. E. Keeney
R. Leavitt
G. Kent
R. Look
D. Magowan
J. Morris
J. C. Neal
J. B. Nunez
J. E. Pope
J. Porteous
E. Poynter
H. Poynter
F. M. Reinhart
D. M. Reynolds
W. Richard
J. Rowbotham
J. Sawyer
C. R. Schueler
W. R. Schulhof
H. W. Selby
L. Skipwith
H. G. Smith
J. E. Smith
F. Soule
C. K. Spencer
H. Steinhardt
W. H. Stevens
W. W. Sturges
R. L. Sturgis
J. Syverson
H. Szewczynski
R. B. Tweedy
R. F. Walker
R. Wareham
E. Weren
A. C. Williams
T. Wolford
J. Worcester
L. T. Zell

Radio Club

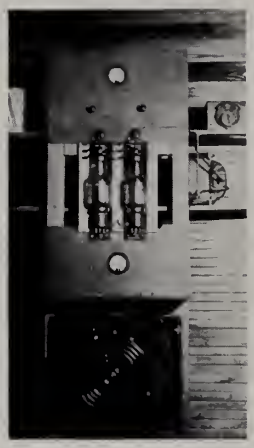

Phillips Academy Radio Club held its first meeting of the school year in October with an enrollment of only four students. In spite of the unusually small membership, a program of work was discussed and operation of the club station, WISW, was started.

At the beginning of the year the club house was repainted, and other improvements were made within. As only one member was a licensed operator, use of the transmitter was irregular. But, having revamped this piece of equipment, the club could rely on it for instant communication whenever the chance presented itself. Operation has been on eighty, forty, and twenty meters, the three most popular wave lengths. Special emphasis was placed on twenty in the hope of working new countries and making contact with an Asiatic station, a feat yet to be accomplished at WISW. Until Asiatic contact is made, the station cannot get its "Worked All Continents" certificate.

The "Sweepstakes" contest was entered in November, and many places in the United States were worked. Considering the fact that WISW was limited to only a fraction of the time on the air allowed other stations, a creditable score was made.

With the coming of winter, school work and lack of firewood took their toll from the filling of the log book, but whenever it was possible to go on the air, domestic and foreign stations were easily contacted. Unfortunately, the phone transmission, which was tried with success last year, could not be used. All the work was done in code. In addition to operating the transmitter, members were busy studying for their licenses and making their own equipment. Some work has also been done on sound amplifiers.

The Radio Club was organized before the war. At one time it kept schedules with Arctic expeditions. Its station was the first, amateur or commercial, to work South America on the phone. For a while in 1936 it led the Eastern Massachusetts section of New England in the number of messages handled. Altogether, forty-eight countries and five continents have been worked, and the members try to add to this number each year.

Members of the Radio Club

G. G. Symes, Jr., WIEFM

J. L. Rothery

W. L. Bowne

J. C. Cort, Jr.

Back: Whittington, Cornell, Grinberg, Cameron, Hewitt, E. Fisher, Field, Spencer, Leavitt, Worcester
Second: Blake, Freidkin, Kelly, Underwood, Bishop, Steinhardt, Viviano, Marcotte
Front: Dickson, Donahue, Mooney, Clark, Neal, Donaldson

CAMERA CLUB

THE CAMERA CLUB this year, with E. C. Bishop as President and G. S. Underwood and Henry Steinhardt as Secretary-Treasurers, has enjoyed the liveliest and most profitable season since its founding in 1933. It has provided a common meeting ground for forty-five members with a common interest, has arranged for a series of instructive talks on various phases of photography, some by members of the club and others by members of the Faculty, and with its dark-room in Peabody House has provided the means for putting theory into practice.

Just in time for the Christmas trade the Club published an illustrated Andover engagement calendar, selling out the entire edition of six hundred copies, the proceeds from which provided new equipment and additional facilities. During the winter members of the Club were to be seen on all sides ambuscading the gentlemen of the Faculty, and with the resulting pictures doing their bit towards the raising of the Teachers' Retirement Fund.

As this goes to press, arrangements are being made for an informal winter showing of the work of the members, in preparation for the annual Spring Salon to be held in the Addison Gallery during Commencement Week.

Back: Wright, Vreeland, Rogge, R. Wheeler
Second: Schultz, G. Dempsey, J. Dempsey, Somes, G. Wheeler
Front: Anton, Clark

BIRD BANDING CLUB

SEVERAL innovations have occurred in the Andover Bird Banding Club within the past year. Formerly, there was only one officer, whose duties were to check on other members and set a time for meetings. Mr. Higgins, the faculty adviser, served as treasurer, collecting dues only when new traps were needed. This year, however, the club was organized on a more formal basis and elected a president and a treasurer. Mr. Higgins, the guiding influence for several years, was succeeded by Mr. Bernard Boyle, as faculty adviser. By the end of the fall term, more than 250 birds had been trapped, and twelve new traps had been purchased.

The history of the club is one of steady progress. It sprang into existence in 1931 with only two members. These founders, since they banded only in the fall and spring, caught few birds of a single species. The year 1933 marked a decided gain in membership, which gave the club greater prominence in the school than it had theretofore held. For the first time the station was kept open all winter, resulting in the capture of several varieties of birds which had never been trapped before. Twelve students enrolled in 1935, and in 1936 the club continued to prosper. The good showing of the past year indicates that it is still a growing organization.

The Bird Banding Club is run in connection with the Biological Survey at Washington. By reports received from Andover's club and similar organizations throughout the country, ornithologists in the conservation department are able to study the migration of various types of birds. Every year over twenty-five smaller birds return to their nests at Andover and are recaptured in traps. Each time one returns, the number on his band is recorded and sent to the Survey. Once in a while, birds bearing Andover bands are reported from south of the United States and less frequently from as far as South America. So the club accomplishes the two-fold purpose of aiding in the conservation of birds and providing bird enthusiasts with a valuable hobby.

FOUNDED at Andover in 1929, this group was at first affiliated with the British Toc H movement whose purpose is to spread Christianity by living it. Although the official connection between Circle A and Toc H has been discontinued, the purpose of the local chapter remains the same. Brushing aside all differences in creed, this group centers its interest and attention on serving the school and town community in various ways.

Among its activities are included: leadership and direction of club activities at the Andover Guild, which is the town recreation center for children; assistance in the local Boy Scout work; the collection of clothes for needy families and individuals, and of books and magazines for hospitals, prisons, and other institutions.

The members of this group meet regularly to plan and carry out this work, and from time to time suppers are held at the Log Cabin.

Membership is given to all students who show a sustained interest in social service of the kind outlined above.

A Father's Letter to His Son

My Boy:

I wish it were possible to put into words my hopes for you. I can picture you coming into manhood, with a strong body, a splendid brain, well trained and equipped for a glorious future. There are giant possibilities in you, and you must keep climbing, growing, improving yourself at every opportunity. I am sure that you will justify your father's faith in you, that you will not fall short of his expectations.

You are fortunate in having a remarkable mother. You can never fully realize how she has shaped your life by her wonderful love and unselfish devotion. I hope you will never do anything that will grieve or pain her.

My son, there is no real satisfaction in doing wrong, no real pleasure in it; there is nothing in it compared with the pain, the regret, the sting of bitter memories. Doing right, living uprightly, telling the truth, always being square, straight, and clean, is the only thing that will give you satisfaction.

The best book is the Bible. Read it regularly. It will help you to know God and Jesus Christ, your best friend, who gave his life to save you. You cannot go wrong if you attend church, pray often, and have close fellowship with Jesus Christ.

Before many years my work will be done. Your work is just beginning. You can be a better man than your father. My hopes center in you. My dream is that you will carry forward the work that I have begun. I can see you a strong, respected, God-loving man. Boy, make my dreams for you come true!

Your Father

*(Editor's Note: This letter is here printed in an editorial capacity.)

Back: Marston, Ireland, Stevenson, E. Fisher, Brady, Thomas
Front: Metzler, Wiggin, C. Finch, S. Reed, Mitchell

POT POURRI BOARD

Editor-in-Chief	Charles B. Finch
Business Manager	Samuel M. Reed (Resigned) Claude Metzler
Art Editor	Gordon King

EDITORIAL BOARD

C. A. Bemis	J. Thomas	Q. Mitchell
E. Fisher	A. Brady	R. Tweedy
R. Ireland	L. Wiggin	T. Wolford

BUSINESS BOARD

S. Reed (Resigned)	H. Marston P. T. Coursen	C. Metzler

ART BOARD

H. Leiper	L. Fischer B. H. Davis	J. McLaughry

PHOTOGRAPHY BOARD

J. Porter	P. T. Coursen

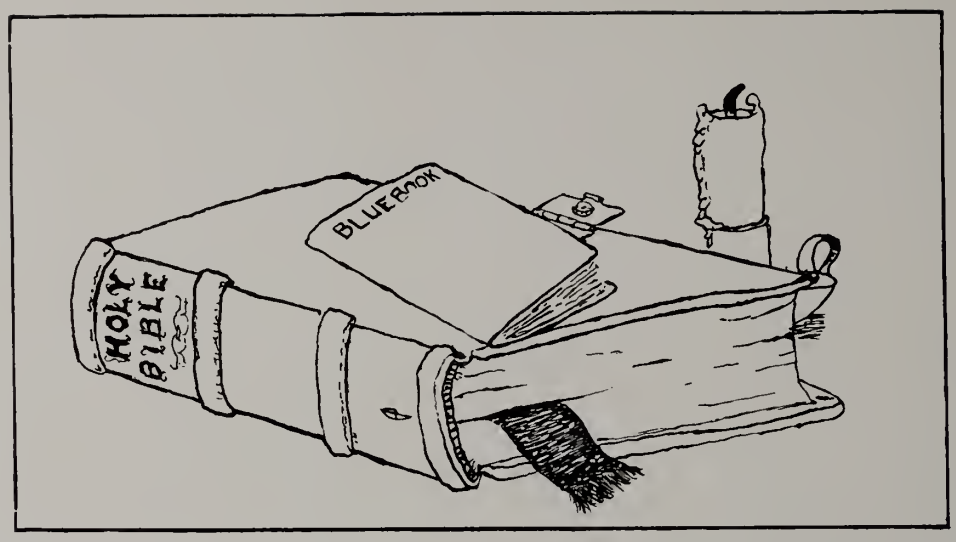

THE BLUE BOOK BOARD

Editor-in-Chief	Claude G. Metzler
Business Manager	Charles M. Donovan

THE *Blue Book* is what might be called the guide book to Phillips Academy. In its pages are included descriptive passages and resumés of every walk of Andover life. From year to year it changes little from an editorial viewpoint, but additions and alterations are made whenever any phase of the existence on the Hill is transformed.

A vote of thanks should be rendered to the business managers, and to the various businesses whose advertisements fill its latter pages, for it is they who make possible its gratis distribution to every student early in the fall term. Smith & Coutts Co., the printers, are also to be commended for their yearly invaluable co-operation.

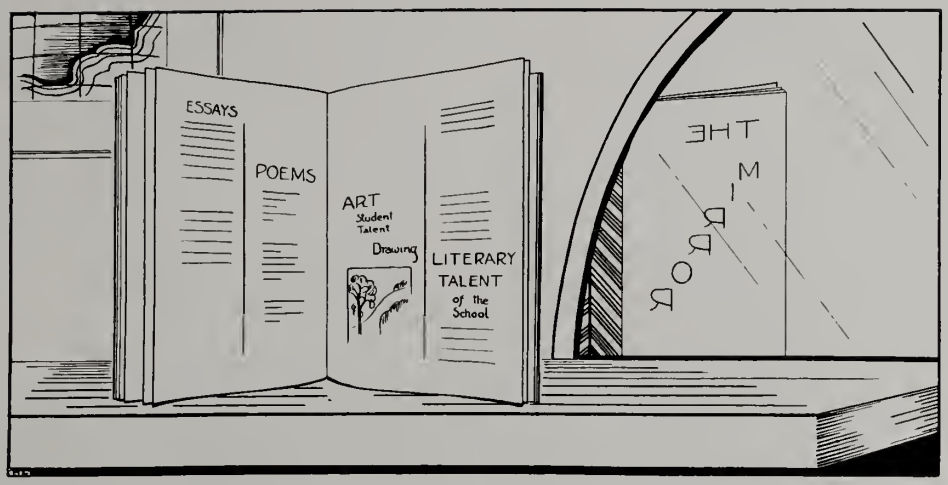

THE MIRROR BOARD

OFFICERS

Editor-in-Chief	Cornelius A. Wood, Jr.
Business Manager	Preston T. Coursen
Managing Editor	Henry M. W. Leiper

LITERARY BOARD

W. F. Anderson
P. W. Cook
B. H. Davis
C. B. Finch
J. P. Lyford
D. M. Payne
J. P. Powelson
H. A. Reed
W. K. Sharples
J. E. Trott
S. Winship

ART BOARD

Richard P. Hamilton, *Editor*
W. A. Liddell
R. T. Lyford
H. H. Vreeland

EXCHANGE BOARD

J. F. Allen
W. L. Bowne
D. Carter
T. L. Kelley
C. J. La Clair, Jr.
J. E. Price
E. A. Robie

BUSINESS BOARD

C. Davis
R. S. Davis
J. D. Foskett
J. G. Keller
W. Marvin
J. L. Tucker
L. M. Wiggin

PHILLIPIAN

WITH an efficient Editorial Board, spurred on by one of the best and most successful Business Boards in its history, *The Phillipian* has this year satisfactorily served its purpose as the school news publication. Business Manager Quentin Mitchell and Editor Richard Burr Tweedy deserve to be complimented on the work they have done.

Particularly active this year has been the Business Department. Under the competent leadership of Quentin Mitchell, the board members and heelers have been successful in increasing both the circulation and the advertising volume of the paper. This development enabled the continued publication of six page issues through both the fall and winter terms and was solely responsible for the large twelve page issue which appeared early in March.

Most noticeable change in the editorial make-up of the paper was the dearth of columns introduced. Outstanding of all was "This Andover," written by the talented and witty "Jehu," alias Joe Hart. *The Phillipian* conducted a series of polls throughout the year, designed to obtain student and faculty opinions on subjects of general interest. The straw vote on the presidential election verified the one taken the previous spring in giving Mr. Landon an overwhelming plurality. This brings to mind that the most distinct editorial policy was a Republican leaning, so strong as to verge on bigotry. The undergraduate body was generally in agreement on this score, and so there was little controversy.

More than ever, a great deal of the success that *The Phillipian* has enjoyed can be attributed to the faithful co-operation of the printers, Smith & Coutts Co. Since there are so many competent Upper Middlers on both the business and the editorial boards, it seems apparent that *The Phillipian* will be in seasoned hands for the coming year.

Back: Carter, Stevenson, Kittredge, Dibble, Anderson, Barker
Third: Campion, Barker, Kelley, Patteson, Yardley
Second: Nute, Reynolds, Barras, Fleischman, Heck, S. Ginsberg, Wolford, Willets, Gallaher, Friedkin, Murray
Front: Bishop, Lawrence, E. Fisher, J. Hart, C. Davis, Tweedy, Mitchell, Partridge, Coursen, Flournoy, Whitelaw, Hyde

PHILLIPIAN BOARD

THE BOARD

Editor-in-Chief	Richard B. Tweedy
Business Manager	Quentin Mitchell
Managing Editor	Joseph E. Hart
Circulation Manager	Preston T. Coursen
Assistant Business Manager	George H. Partridge, III
News Editor	Everett Fisher
Photographic Editor	Edward C. Bishop

EDITORIAL BOARD

J. P. Baxter, IV
L. D. Heck
R. S. White
D. Fleischman
T. L. Wolford
S. Winship
C. Davis
M. Lawrence
T. Yardley
W. D. Jones
A. Murray, III
C. C. Nute
J. R. Stevenson
J. M. Whitelaw
F. D. Campion
R. W. Dibble
O. M. Barres
D. M. Reynolds
A. C. Williams
D. S. Friedkin
C. J. Kittredge, Jr.

BUSINESS BOARD

W. Barker
S. Hyde, Jr.
S. M. Reed
L. Barker
R. H. Gallaher
T. E. Bird
E. A. Willets
P. W. Flournoy
T. L. Kelley
P. Strauss

Bulfinch Hall

Snapshots

DOVER

FICTION · HUMOR

"A" Men in School

FOOTBALL

C. Burnam, *Captain*
C. E. Rounds, *Manager*
W. G. Rafferty
D. Kiphuth
S. C. Craft, Jr.
J. F. Dempsey, Jr.
G. C. Huffard
H. M. Poynter, Jr.
J. F. Murphy
H. Seymour
R. G. Anderson
D. A. Donahue
D. G. Herring, Jr.
R. G. Huling
A. G. Hearne, Jr.
R. N. Gould
S. A. Murphy
H. Tine
F. H. Harrison
J. N. Cole, II
J. G. Keller
C. H. Dearborn, II
W. B. Eddy, Jr.
A. S. Foster
D. M. McAvity
T. L. Johnson, Jr.
H. W. Selby, Jr.
H. W. Kausel
O. Tower, Jr.
H. C. Williams
E. W. Lawton, Jr.
G. V. Snell
C. H. Tenney, II
E. L. White, Jr.
F. A. Munsey
W. W. Townson
J. A. MacDonald, Jr.
J. L. Sosman

BASEBALL

F. H. Harrison, *Captain*
J. D. F. Foskett, *Manager*
F. O'Brien, Jr.
A. H. Woodward
R. C. Hazen
J. F. Murphy

TRACK

J. C. Kiley, *Co-captain*
D. K. Swihart, *Co-captain*
J. P. Baxter, IV, *Manager*
R. Osborn, Jr.
D. M. Payne
E. A. Robie
M. G. Main
J. W. Somes
C. Burnam
R. D. Brunet

Athletics

Football

Led by Caperton Burnam and guided by one of the best coaching staffs in the country, the Andover football team arrived at a goal untouched since 1905. It went through a difficult seven game season undefeated and untied. Only in the last game was her goal line crossed. That touchdown caused as exciting and as spirited a game as could have been seen anywhere. Andover had scored in the first period on a long run by Donahue and a plunge by Anderson, but the try for the extra point was missed. In the third quarter after a short Andover punt, Jackson and Kingsley of Exeter carried the ball by end runs to the ten-yard line. Then two offside penalties, a scoring end sweep by Kingsley, and an extra point by Byles put Exeter in the lead, 7 to 6. Things looked gloomy for Andover until late in the last period when Al Hearne "snagged" a pass from Anderson on the Red and Gray's eight-yard line. Three plays later, the goal line was crossed again by Hovey Seymour, and Andover had won a glorious victory.

Returning to the squad at the end of the summer were plenty of lettermen in the line, but only one in the backfield. This fact made things look dark, but it turned out for the better. From the material present, the coaches developed a coherent backfield without any "prima donnas" to star for themselves. This backfield, behind a powerful line, overpowered all opposition. Even the Yale and Harvard Freshmen were held scoreless. As a result of some fine punting by Ray Huling, Andover beat the Blue from New Haven by two touchdowns, scoring on runs by Murphy and Seymour. The most threatening of all the opponents was Harvard. The two teams were very evenly matched throughout; however, Murphy scored on an end run for the necessary margin. One time Harvard advanced to the two-yard line, but was halted by the staunch Blue line. One other close game, perhaps because of the sea of mud and blinding rain, was with the Freshmen from Northeastern. Quarterback Bill Lawton managed to swim over the line for the touchdown.

The other three games were comparatively easy. The first one of the season, however, despite the victory, brought disaster to Captain Burnam, who broke his leg. It was against a heavy New Hampshire team. Our passing showed up to good advantage as Murphy and Anderson each caught one for a touchdown apiece. The other touchdown was made on a New Hampshire fumble which rolled twenty-five yards to their goal line, where Kiphuth fell on it. The fifth and sixth games were against Bowdoin and Tufts respectively. Passes and a run by Donahue gave us four touchdowns in the former. Not content with four scores, the Blue made five against Tufts, the first three coming in the first three minutes of the game.

At a banquet after the last game, Walter G. Rafferty was elected captain for 1937 and Churchward Davis, manager.

Back: McAvity, Tenney, Eddy, Donahue, Herring, Munsey, Keller, Gould, S. Murphy
Third: Tine, Townson, Sosman, Dearborn, Huffard, Foster, Johnson, Seymour, Kausel
Second: Tower, Cole, Hearne, Anderson, Lawton, H. Williams, Selby, Huling, MacDonald
Front: Rounds (*Mgr.*), Poynter, Dempsey, Rafferty, Burnam, Murphy, Craft, Kiphuth

FOOTBALL TEAM

THE TEAM

C. Burnam, *Captain* — C. E. Rounds, *Manager*

C. Burnam, *Tackle*	D. G. Herring, Jr., *Tackle*	J. F. Murphy, *Back*
W. G. Rafferty, *End*	G. C. Huffard, *End*	S. A. Murphy, *Guard*
R. G. Anderson, *Back*	R. G. Huling, *Back*	H. W. Selby, Jr., *Guard*
J. N. Cole, II, *End*	T. L. Johnson, Jr., *End*	H. Seymour, *Back*
S. C. Craft, Jr., *Guard*	H. W. Kausel, *Back*	G. V. Snell, *Back*
C. H. Dearborn, II, *Back*	J. G. Keller, *Back*	J. L. Sosman, *Tackle*
J. F. Dempsey, Jr., *Center*	J. A. MacDonald, Jr., *Tackle*	C. H. Tenney, II, *Center*
D. A. Donahue, *Back*	D. Kiphuth, *Guard*	H. Tine, *Back*
W. B. Eddy, Jr., *End*	E. W. Lawton, Jr., *Back*	O. Tower, Jr., *Back*
A. S. Foster, *Guard*	D. M. McAvity, *End*	W. W. Townson, *Back*
R. N. Gould, *Tackle*	F. A. Munsey, *Center*	E. L. White, Jr., *Tackle*
A. G. Hearne, Jr., *End*	H. M. Poynter, Jr., *Tackle*	H. C. Williams, *Back*

SEASON, 1936

Andover	20	New Hampshire Freshmen	0
Andover	12	Yale Freshmen	0
Andover	7	Northeastern Freshmen	0
Andover	6	Harvard Freshmen	0
Andover	25	Bowdoin Freshmen	0
Andover	33	Tufts Freshmen	0
Andover	12	Exeter	7

Back: Thompson (*Mgr.*), Stott, F. O'Brien, G. Curtis
Front: Harrison, Murphy, MacDonald, Holt (*Capt.*), Eurenius, MacLean, Burdett

BASEBALL TEAM, 1936

THE TEAM

H. W. Holt, *Captain* — R. T. Thompson, *Manager*

L. D. Burdett	*Catcher*	F. O'Brien, Jr.	*Shortstop*
G. Curtis	*Pitcher*	T. Macdonald	*Right Field*
S. L. Eurenius	*Third Base*	L. MacLean	*Left Field*
F. H. Harrison	*Pitcher*	J. F. Murphy	*Center Field*
R. C. Hazen	*Left Field and Pitcher*	F. A. Stott	*Pitcher*
H. W. Holt	*First Base*	A. H. Woodward	*Second Base*

SEASON, 1936

Andover	10	Tufts '39	3
Andover	3	Harvard J. V.	1
Andover	3	Yale '39	7
Andover	15	New Hampshire '39	3
Andover	2	Harvard '39	7
Andover	8	Middlesex	2
Andover	3	St. John's	1
Andover	5	Boston College '39	7
Andover	16	Brown '39	11
Andover	11	New Hampton	9
Andover	6	Governor Dummer	4
Andover	6	Exeter	1

Back: Burdett (*Coach*), Hyde, Taplin, Hellebush, Hornblower, Walsh, Endicott, Mayo, Cobb, Phelan, Welch, Kendall, Furber, Ferguson
Front: Peters, Woodward, Dudan, Bergfors, Harrison, Hazen, Anderson, O'Brien, Murphy, Foskett (*Mgr.*)

BASEBALL TEAM, 1937

THE TEAM

F. H. Harrison, *Captain*

R. G. Anderson
J. C. Cobb
P. Dudan
J. Endicott
R. C. Hazen

J. D. F. Foskett, *Manager*

H. Hornblower, II
J. F. Murphy
F. O'Brien, Jr.
W. P. Peters, Jr.
A. H. Woodward, Jr.

SEASON, 1937

Andover	22	Thayer Academy	4
Andover	9	Harvard J. V.	8
Andover	10	Milton Academy	0
Andover	4	Yale Fresh	5
Andover	6	Boston College '40	10
Andover	5	New Hampshire '40	1
Andover	9	Governor Dummer	7
Andover	10	Harvard '40	5
Andover	11	Tufts '40	2
Andover	5	Worcester Academy	1
Andover	8	Lawrence Academy	2
Andover	8	Exeter	0

Back: Parsons, Kausel, Sargent, Payne, Childs, Seabury, Zilly, Mendel, Hurlbutt, Sisson, Lee
Second: Ford, McCormick, Walker, Wilson, Shallow, Kiley, Sharretts, Watson, Swihart, Osborn, Hawks, Day, Rugge, McLaughry, Hart (*Mgr.*)
Front: Porter, Harvey, Chafee, Robjent, Moorhead, Jennings, Robie, Gillespie, Rhoads, Swartz, Burnam, Battles, Shevelson

---

SPRING TRACK, 1936

THE TEAM

E. P. Sharretts, Jr. (*Co-captain*) W. B. Watson, Jr. (*Co-captain*)
W. D. Hart, Jr., *Manager*

E. P. Sharretts, Jr.	G. M. Walker	J. W. Somes	R. J. Battles
W. B. Watson, Jr.	A. P. Harvey, Jr.	W. C. Zilly	E. R. Macomber
T. D. Day	W. H. Parsons	C. Burnam	S. P. James
R. Osborn, Jr.	J. C. Kiley, Jr.	W. J. Shallow	B. C. Sisson
J. K. Rugge	E. S. Childs, Jr.	J. H. Swartz	J. J. McLaughry
D. M. Payne	M. G. Main	E. J. Ford, Jr.	G. W. Hurlbutt
H. D. S. Chafee	R. N. Hawkes	D. K. Swihart	J. F. Shevelson
E. A. Robie	R. L. McCormick	W. C. Arrasmith	C. F. Sargent
S. P. Moorhead	G. S. Seabury	R. D. Brunet	
J. F. Robjent	H. Mendel	W. Shand, Jr.	

SEASON, 1936

Andover - St. Johnsbury - Landon Institute

Andover	71 14-15	Yale Fresh	51 1-15
Andover	68	Harvard Fresh	58
Andover	85	Worcester	32

Andover won the Harvard Interscholastics with a score of 89 1-2

Andover	65	Dartmouth Fresh	60
Andover	87 1-2	Exeter	39 1-2

Back: Baxter (*Mgr.*), Huling, Falconer, Payne, Pierce, R. Murphy
Front: Main, Osborn, Swihart, Robie, Lena

WINTER TRACK, 1937

THE TEAM

J. C. Kiley, Jr., *Co-Captain* D. K. Swihart, *Co-Captain*
J. P. Baxter, IV, *Manager*

F. W. Vietor
D. A. Donahue
R. G. Huling
R. Osborn, Jr.
D. M. Payne
E. A. Robie
M. R. Main
T. H. Lena
W. C. Falconer
W. Stevens
J. F. Dempsey, Jr.
J. R. Murphy

SEASON, 1937

Andover	70	Lawrence Academy	42
Andover	$40\frac{1}{3}$	Northeastern Freshmen	$27\frac{2}{3}$
Andover	42	Harvard Freshmen	39
Andover	69	Bowdoin J. V.	43
Andover	51	Exeter	35

Hockey

The Andover hockey team faced one of the worst winters for this sport that New England has ever known. Because of the continual warm weather and the consequent lack of ice, very little outdoor practice could be held. Although nine games were scheduled, only four were played, of which two were won, one lost, and one tied.

In the last three days of the Christmas vacation, the team participated in a hockey tournament at Lake Placid. They were, however, put out in the first round by the Albany Academy. This game, together with the games played in the consolation tournament, which Andover won, gave the inexperienced men a good workout and helped greatly in getting the team into shape.

After being forced to cancel a game with Noble and Greenough on January 9, the Blue hockey men opened their season by tying the Harvard '40, 4-4. Foster and Tenney starred in this game, each making two goals. Since Harvard had been favored, the team was quite elated by the result, but was greatly distressed by the warm weather which ensued for the next two weeks, forcing the cancellation of two more games. By January 23, though, the ice had returned, and the team continued its schedule on that day by playing the Northeastern Freshmen. Seymour, Tenney, and Hazen each made a point for Andover, but were given no more support and consequently underwent defeat, 4-3. Even though they were anxious to avenge this loss, the ice men had to wait for two weeks for the chance. On February 3, this opportunity came when they played the New Hampshire Freshmen and defeated them 2-0. Captain Hazen scored both goals and continued to show his ability to lead his team.

Inspired by the recent victory, the Andover hockey team met Exeter at the Boston Arena on February 6. This game found both teams in poor shape because of their impaired schedules. When they came together, however, there was a determination typical of Andover-Exeter meets, which promised the spectators a hard-fought game. The scoring was opened by Stuckey of Exeter in the first quarter, but was soon tied when Davis of Andover netted a goal.

The third period found Andover ahead 2-1 and then 3-1. A scuffle at the goal resulted in a successful penalty shot off Rounds, which made it 3-2. In the last minutes of play the Blue had only three men on the ice, but the superb defense work of Hazen, Endicott and Rounds held the Red and Gray at bay until the final ball.

Among the stars of the season were Charlie Rounds, whose goal work alone was responsible for several victories; Hazen, Tenney, and Foster on the offense; and White and Endicott at defense. At the annual banquet the team chose John Endicott and Edward Bentley for the task of matching the high standards set by Roger Hazen and Charles B. Finch as captain and manager.

Back: C. Finch (*Mgr.*), R. Davis, G. Jones, Pike, Hornblower, Blanchard, W. Adams, Seymour
Front: Tenney, L. White, Endicott, Hazen, Hunt, Foster, Rounds

HOCKEY TEAM

THE TEAM

R. C. Hazen, *Captain*

C. E. Rounds, *Goal*
E. L. White, *Right Defense*
G. H. Hunt, *Left Defense*
J. Endicott, *Left Defense*
R. C. Hazen, *Center*
M. D. Furber, *Center*
W. M. Pike, *Center*

C. B. Finch, *Manager*

C. H. Tenney, *Right Wing*
R. S. Davis, *Right Wing*
P. N. Blanchard, *Right Wing*
A. S. Foster, *Left Wing*
H. Seymour, *Left Wing*
G. M. Jones, *Goal*

SEASON, 1936

Andover	0	Albany	2
Andover	2	Morristown	1
Andover	3	Choate	2
Andover	4	Harvard '40	4
Andover	3	Northeastern '40	4
Andover	2	New Hampshire '40	0
Andover	3	Exeter	2

Swimming

An unrelenting wave of sickness dictated a disappointing season to Andover's swimming team. Before the first scheduled meet both Ex-captain Kiphuth, a valuable free-styler, and John Howe were unable to offer their services. Coach Dake, however, was able to assemble a creditable group around returning letter-men Heywood, Howard, Mahoney, and Metcalf.

In the first meet of the year the P. A. team, in full strength, easily overwhelmed their Gardner High School adversaries by the score of 55 to 17. Howard and Gilbert in the dashes and McAvity in the dive were outstanding for the Blue.

The group entered the triangular meet with the Yale Freshmen and Lawrenceville, minus Captain Heywood, Mahoney, and Kendall. The absence of these three taxed their strength too greatly, and they finished a poor third despite McAvity's first in the dive. Similar circumstances gave Andover a miserable show in the Interscholastics the following week, and brought about her close defeat by Harvard after that. Several blanket finishes characterized the latter touch-and-go battle.

The long string of defeats was finally broken by a smart victory of 40 to 26 over the Dartmouth Freshmen. Highlight of the contest was Paul Metcalf's shattering of his own school record in the 100-yard breaststroke with the time of 1 minute 7 4-5 seconds. Ostrander of Dartmouth tied the pool record in the 100-yard freestyle.

In their last win of the season the Andover mermen completely overcame the Huntington School. This was the last scheduled meet before the Exeter one, but two others were arranged late in the term; one with the Greenwood Memorial team, the other with the Harvard All House. Both resulted in defeats for the Blue, caused in some degree by the absence of champion freestyler Howard.

Exeter managed its first victory over Andover in the 1936-37 school year when a fine group came down from New Hampshire to capture swimming laurels from a spiritful P. A. team. It was as close a contest as has ever been seen on any Andover athletic field, and Exeter decided it only at the last minute when they won the final relay race. Shortly after the meet, Charles Howard and Hunter Marston were elected captain and manager respectively for the coming year. Both Seth Heywood and Samuel Reed are to be commended for the excellent work which they have done in these positions during the 1937 season.

Back: Quinby, Price, O'Connor, Stevenson, Gilbert, Dannenbaum, S. Reed (*Mgr.*)
Front: Heidrich, Metcalf, Howard, S. Heywood, Mahoney, McAvity, Lomas

SWIMMING TEAM

THE TEAM

S. Heywood, Jr., *Captain*

S. M. Reed, *Manager*

L. D. Dannenbaum, 3d, *Backstroke*
A. C. Gilbert, Jr., 100-*Yard Freestyle*
E. G. Hardwicke, *Backstroke, Relay*
S. Heywood, Jr., 200-*Yard Freestyle, Relay*
A. G. Heidrich, Jr., *Breaststroke*
C. W. Howard, Jr., 50-*Yard Freestyle, Relay*
V. Kendal, 200-*Yard Freestyle, Relay*
J. W. Lomas, *Backstroke*
D. M. McAvity, *Dive, Relay*
T. H. Mahony, Jr., *Dive, Relay*
P. B. Metcalf, Jr., *Breaststroke, Relay*
F. J. O'Conner, 50-*Yard Freestyle*
J. E. Price, 2d, 50-*Yard Freestyle*
W. C. Quinby, *Dive*
J. R. Stevenson, 100-*Yard Freestyle*

SEASON, 1936

Andover	49	Gardner High School	17
Andover	20	Yale '40	37
Andover	31	Lawrenceville	30
Andover	46	Harvard '40	35
Andover	30	Dartmouth '40	20
Andover	29	Huntington	16
Andover	18	Harvard All House	37
Andover	28	Greenwood Memorial Pool	48
		Exeter	38

Basketball

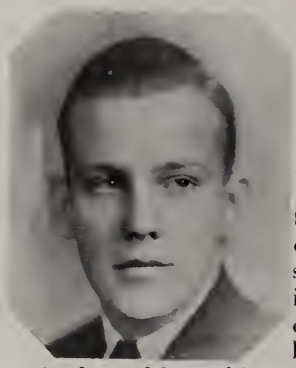

After the poorer rookies had been weeded out, Coach Di Clementi found much good material in the 1937 basketball turnout; thus, by the end of a few weeks of fall practice, a well organized quintet had taken shape in the form of Anderson, Craft, Cobb, Dudan, and Mayo, who were to be the first string men for the remainder of the season.

An opening victory over Tilton by a score of thirty-two to nine started the group out on its conquering way. Numerous substitutions enabled many of the second line-up to show their potentialities. Although the immediately following encounter was with Tufts Freshmen, rated the best team of its nature in the East, the Blue won out through the combined efforts of Cobb and Dudan, who, as forwards, remained steadily within accurate shooting distance of the enemy hoop. A third, but perhaps less praiseworthy win, came over the Boston Boys' Club, to the tune of forty to twenty-five points, most of the opposition's scoring coming against the substitutes.

Defeat was first tasted at the hands of the Northeastern Freshmen. This was a close, hard-fought, rough game with the Boston group finally winning through their greater perseverance. Defeat at the hands of Bridgton and the Yale Freshmen may be credited to the inability of the P. A. men to maintain the full quality of their game throughout the entire duration of the contests. In both encounters Andover took an early lead, tried hard to keep it, but did not measure up in the last periods.

Coach Di Clementi at once set about correcting this weakness, and his efforts were soon rewarded by victories over Lawrence, Worcester, and Governor Dummer Academies. In all of these games Cobb, Anderson, and Dudan were the outstanding trio.

Both the Harvard and M. I. T. Freshmen came, saw, and did not conquer, but left in their wake a group in fine mettle and spirit for the major clash of any P. A. athletic season. The team entered the game a decided long shot, for the record of the two squads placed side by side seemed to indicate that the Exeter aggregation would capture an easy victory. Not so: for the forty-three to thirty-two win was ours through the splendid work of the first line and most everyone else on the squad, granted their letters by the generous coach. Outstanding of all who contributed to the victory were Anderson, Cobb, and Dudan, who were responsible for the main body of the scoring.

The 1937 season was one of the fullest and finest experienced in basketball. Addison Vars, the manager, is to be thanked and commended for his good work in making it so.

After this final conquest Richard Mayo was elected next year's captain and John Rogge, manager.

Back: Thompson, H. Williams, Chessman, Bower, Hearne, J. Lyford, Vars (*Mgr.*)
Front: Mayo, Cobb, R. Anderson, Craft, Dudan

BASKETBALL TEAM

THE TEAM

R. G. Anderson, *Captain*

A. F. Vars, *Manager*

R. G. Anderson, *Guard*
J. C. Cobb, *Forward*
P. Dudan, *Forward*
S. C. Craft, *Guard*
R. H. Mayo, *Center*

SEASON, 1936

Andover	32	Tilton	9
Andover	40	Tufts	20
Andover	40	Boston Boys' Club	25
Andover	34	Northeastern '40	20
Andover	20	Lawrence Academy	30
Andover	48	Worcester Academy	28
Andover	22	Bridgton Academy	20
Andover	24	Yale '40	26
Andover	34	Harvard '40	23
Andover	55	Gov. Dummer	20
Andover	36	M. I. T. '40	24
Andover	43	Exeter	32

Wrestling

Despite a deficiency of good material in the lighter classes, Coach Carlson was able to build by the end of the fall term an excellent wrestling team on a foundation made up of Captain Huffard, Day, Tower, and Middlebrook. Out of five meets, the P. A. group won four and dropped only one, to Milton. Most consistent performances of the year were given by the undefeated Captain, Middlebrook, Tower, and Spencer, who was unable to compete in the Exeter meet because of illness.

In the first contest of the year Andover tripped up the Tufts Freshmen to the tune of 21-8. In this encounter the Blue lost only two matches, while Spencer, Middlebrook, and Tower starred by pinning their opponents. North Quincy High School was the next victim. The score of 17 1-2 to 7 1-2 well indicates the excellent calibre of Coach Carlson's protegés. for Andover had not beaten this ancient rival in nine years of competition. The next triumph was over Harvard by the measure of 12 to 6. Huffard's trick somersaulting was the outstanding characteristic of the event, but for all their efforts the team was unable to get a single fall from the Freshmen.

Shortly before the Harvard meet the Blue lost its only match. The absence of the regulars because of illness added no little to Milton's really well-earned victory.

The P. A. team entered the Exeter meet a heavy favorite and fully justified the predictions of the school's authorities. The contest. held in the Cage, was won by the score of 14 to 9, but it was nip and tuck all the way, and until the very end the result of the match was in doubt. The three bouts lost by the Blue were on time advantages; the four won, on three decisions and one fall, the last by next year's captain, William Middlebrook. This was by no means a good meet from the spectators standpoint; for although much very fine wrestling was exhibited by the members of both teams, all of the encounters were too close to be exciting. Much credit must be given to Andrews. He lost his match to a highly superior Exeter opponent, but during the course of the contest he showed a spirit unparalelled throughout the season. Time and again it seemed apparent that he would suffer a fall, but just as often he escaped, and by so doing preserved for Andover the necessary points needed for the victory.

Much of the credit for the fine season must go to the two hard-working managers, Walter Pierson and his successor, Alfred Brady. The holder of this position for 1938 will be elected, according to the custom followed in tennis. lacrosse, wrestling, and soccer, by the school during the 1937 fall term.

Back: Spencer, Jacobs, Andrews, Brady
Front: J. Day, Middlebrook, Huffard, O. Tower, Garvan

WRESTLING TEAM

THE TEAM

G. C. Huffard, *Captain*

J. S. Garvan, Jr., 118-*lb. Class*
W. T. Middlebrook, 126-*lb. Class*
A. M. Andrews, Jr., 135-*lb. Class*
O. Tower, Jr., 145-*lb. Class*
G. C. Huffard, 155-*lb. Class*

A. F. Brady, Jr., *Manager*

C. K. Spencer, 165-*lb. Class*
C. B. Jacobs, 165-*lb. Class*
J. E. Day, 175-*lb. Class*
P. E. Wilson, 175-*lb. Class*

SEASON, 1937

Andover	21	Tufts Freshmen	8
Andover	17½	North Quincy High School	7½
Andover	12	Haverhill High School	6
Andover	13	Milton Academy	17
Andover	15	Harvard Freshmen	9
Andover	14	Exeter	11

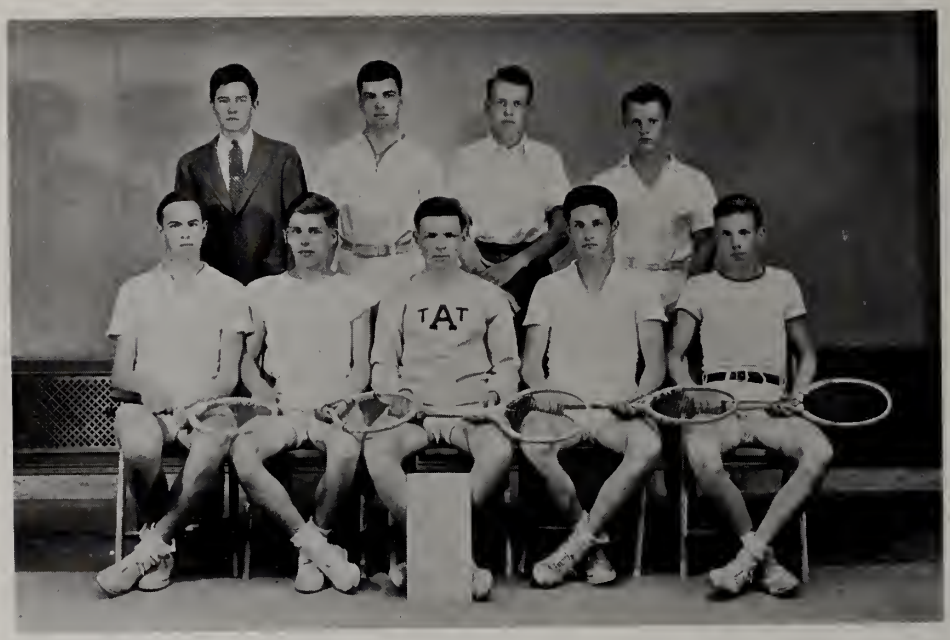

Back: Coursen (*Mgr.*), Weissman, Emerson, Maxwell
Front: Stewart, Wilhelm, Thompson, MacCracken, Northrup

TENNIS TEAM, 1936

THE TEAM

H. G. Thompson, Jr., *Captain*

D. C. Wilhelm
C. D. MacCracken
J. P. Maxwell

R. D. Coursen, *Manager*

N. E. Northrup
J. G. Stewart

SEASON, 1936

Andover	8	Deerfield	1
Andover	7	St. Paul's	2
Andover	4	Harvard	5
Andover	7	M. I. T.	2
Andover	9	Milton	0
Andover	4	Dartmouth	5
Andover	1	Lawrenceville	8
Andover	5	Exeter	4

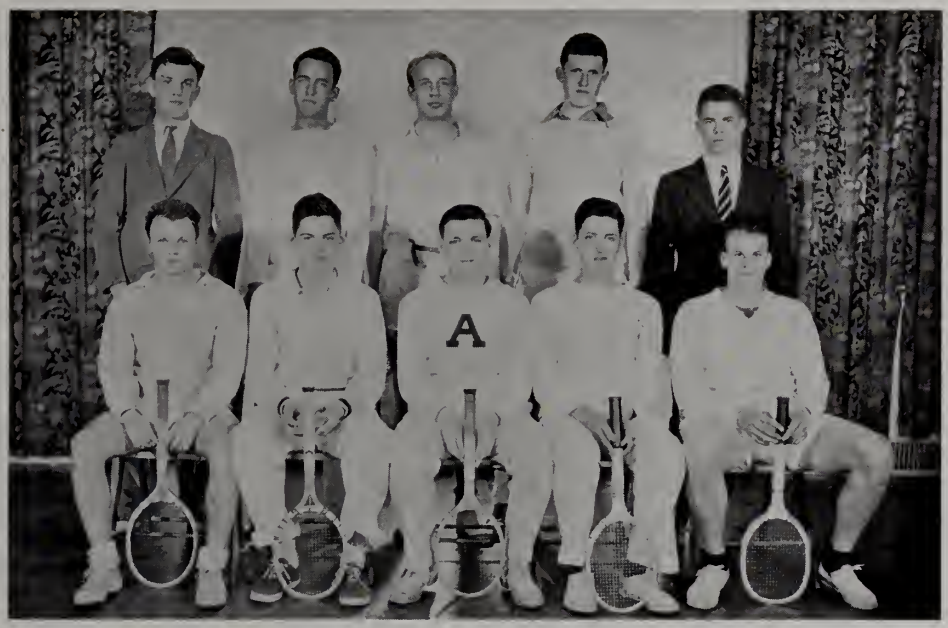

Back: Stevens, Nelson, Bump, Montgomery, Andrews (*Mgr.*)
Front: Maxwell, Goodkind, Thompson, Schulhof, White

TENNIS TEAM, 1937

THE TEAM

H. G. Thompson, Jr., *Captain*

A. M. Andrews, Jr., *Manager*

D. C. Wilhelm
J. P. Maxwell
E. L. White, Jr.

S. M. Ehrman
W. R. Schulhof

SEASON, 1937

Andover	8	Deerfield	1
Andover	9	Bowdoin J. V.	0
Andover	8	Milton Academy	1
Andover	1	Choate School	8
Andover	5	Harvard J. V.	4
Andover	5	Exeter	4

Back: Hegeman, Bixby, Poynter, Tower, Marshall
Second: Van Ingen (*Mgr.*), Deming, Roe, Hector, Angell, Jacobs, Worcester
Front: P. Reed, Bolton, Stannard, Craft, Wiley, Nye, Graham

LACROSSE TEAM

THE TEAM

S. C. Craft, Jr., *Captain* — S. Van Ingen, *Manager*

J. H. Stannard, 3rd	*Goal*	E. W. Bixby, Jr.	*Attack*
A. L. Bolton, Jr.	*Out Home*	C. B. Jacobs	*Attack*
A. Nye	*In Home*	J. R. Van Horne, Jr.	*Attack*
O. Tower, Jr.	*Center*	P. L. Reed, Jr.	*Defense*
S. C. Craft, Jr.	*Attack*	J. W. Graham	*Defense*

SEASON, 1936

Andover	5	Boston Lacrosse Club	9
Andover	4	Deerfield	2
Andover	18	M. I. T.	1
Andover	11	New Hampshire Freshmen	8
Andover	19	Brown University Freshmen	0
Andover	5	Harvard Freshmen	2
Andover	5	Dartmouth	8
Andover	4	Worcester	3
Andover	3	New Hampshire Freshmen	7
Andover	5	Exeter	7

Back: Donaldson, W. Sherman, Richard, Fagley, Breese, Gregory, Sosman, D. Williams, Rounds
Second: Howard, Jacobs, Craft, D. Jones (*Mgr.*), Poynter, P. Williams, Macomber, Deming
Front: Spalding, Marshall, Lindsay, Burke

LACROSSE TEAM

THE TEAM

H. M. Poynter, Jr., *Captain*

S. C. Craft, Jr.
J. N. Deming
C. B. Jacobs
J. A. Lindsay
E. R. Macomber
E. A. Marshall
H. E. Peelle

D. D. Jones, *Manager*

D. Richards
C. E. Rounds, Jr.
W. W. Selby, Jr.
J. L. Sosman
A. M. Spalding
O. Tower, Jr.
P. Williams

SEASON, 1937

Andover	3	Boston Lacrosse Club	9
Andover	6	Boston Lacrosse Club	5
Andover	18	New Hampshire '40	5
Andover	5	Harvard '40	0
Andover	2	Dartmouth '40	4
Andover	10	Tufts '40	3
Andover	11	Worcester Academy	6
Andover	4	Exeter	6

Barton
G. Brown

Nourse
Korndorfer

Fuller
C. Ginsberg

GOLF TEAM, 1936

THE TEAM

R. N. Korndorfer, *Captain*
G. Brown
R. N. Korndorfer
C. Ginsberg

C. L. Nourse, *Manager*
C. D. Barton
C. L. Nourse
S. F. Fuller

SEASON, 1936

Andover	9	Faculty	3
Andover	2½	St. Paul's	3½
Andover	7	Harvard '39	2
Andover	4	Clark School	5
Andover	1	Governor Dummer	8
Andover	2	Lawrenceville	7
Andover	1	Exeter	8

Back: Barrows, Lewis, Ward, Tarlow, Pettingell, Thompson, Scheft
Front: Fleming, Hardwicke, Munger, G. Brown, McCann, Coursen, Wigley

GOLF TEAM, 1937

THE TEAM

G. C. Brown, *Captain*

R. A. Gardner, Jr.
E. G. Hardwicke
J. B. McCann

F. I. Kent, *Manager*

H. N. Munger, Jr.
W. R. Wigley, Jr.
A. C. Williams

SEASON, 1937

Andover	7	Faculty	11
Andover	9	Governor Dummer	0
Andover	4½	Harvard '40	4½
Andover	8	Nashua H. S.	1
Andover	6	St. Paul's	3
Andover	3½	Exeter	5½

Wiss Dryden Walker
Coke Macomber Allen

FENCING TEAM

UNDER the direction of Coaches Barss. Allis, and Hasenclever, Andover's 1937 fencing team won four of the seven meets in which it took part. The team consisted of Captain Macomber, Jones, and Koch in the foils division; Macomber, Koch, and Walker in the epée, with Jones as alternate; and Koch, Dryden, Wiss, and Allen in the saber class.

The P. A. fencers entered upon a new field this year when they added a saber division, creating for the first time at Andover a three-weapon team. In spite of their inexperience in the new division, however, the swordsmen made a creditable record and showed considerable improvement by the end of the season. This was demonstrated by the scores of the meets, which generally improved toward the close of the year.

The first meet was lost, 9-8. In this only the epée bouts were won, the Blue fencers revealing their inexperience in the foils and saber matches. Again, in the second meet, the Blue suffered defeat, this time by a score of 21-6; but the opposition was very strong and provided valuable experience for the defeated team. By a 14-4 decision Andover beat the Brown Freshmen in the third meet. Macomber and Jones starred in this, and saber bouts were omitted. A foils meet with Y. M. C. U. came next and resulted in a second victory for Andover, the Blue team winning six out of nine matches. The M. I. T. Freshmen were easily conquered, 8-5. In the next match, which was held with Worcester, Andover won only in the foils to again taste defeat, this time by an overwhelming score of 22-5. Finally came the Exeter meet. It was hard fought and close enough to provide plenty of excitement among the spectators. Again in this most important contest of the year Andover came out ahead, the final score being 5-4.

Koch, a varsity man for three years, was elected captain of the 1938 team, and Allen, a saber man, manager.

PATTERSON DANFORTH SCUDDER COPLEY

POLO TEAM

WITH four returning letter-men, Captain Robert Poor, Manager William Copley, Danforth, Pattinson, and one very promising new man, Scudder, the Andover polo team looked forward enthusiastically to a successful fall season. Unfavorable weather conditions, however, caused all but two of the scheduled games to be cancelled, and the group had to be satisfied with two defeats at the hands of the Dedham Polo Club.

In the spring the squad was severely handicapped by the loss of its captain, who had proven nothing short of sensational in preceding campaigns. But early in April Scudder was elected to fill his shoes; and another new man, Barris, was added to the team. The group was, therefore, by no means without hope; and, indeed, it enjoyed a highly successful season, which included games with Roxbury, Dartmouth, Norwich, Danvers, Dedham, and Avon.

During these contests Pattinson and Scudder played consistently good polo at back and three respectively; while Copley, Danforth, and Barris shared the work at one and two.

The individual power of the squad was weaker this year than it has been for some time, but the handicap was properly overcome through efficient team work.

Soccer

With the continuance of the glory which it has known in past years, the Andover soccer team closed its 1936 season with four wins, two ties, and no defeats. Coach Jim Ryley may be justly proud of his booters for this record since they had but one goal scored against them the whole season.

At the opening of the season, Coach Ryley found himself rather short on veteran players, when he discovered that he could form the nucleus of his team with only seven returning lettermen: Captain Robie, Swihart, Scott, Heck, Howard, Coursen, and Karasick. All the second team graduated last year. Several promising prospects, however, had come up from Junior soccer, and many of last year's club players showed potentialities.

The first game, with Dean Academy, proved a real test for the inexperienced Andover booters, but, in spite of their greenness, the Blue managed to swamp their opponents, 4-0. Although suffering from the temporary loss of Captain Robie, the team played well. All the scoring was done in the first two periods. Heck and Scott each managed to boot the ball across for a goal in the first quarter: while in the second, Heck, playing brilliantly, scored another, only to be followed by Swihart with the final score.

The Tufts Freshman game, on October 14, was no stumbling block in the career of the Andover team, which won 1-0. Coach Riley put in about the same starting line-up with the exception of Stevens at forward and Fagley at left halfback. Captain Robie was back on the job in this game and played as well as ever. The only goal was scored when Ewing in the third period took a pass from Robie and sent it through the opposing goalie to mark up the winning point.

In a drenching rain the Blue booters came to a scoreless tie with Worcester Academy on October 21. The best men on the squad struggled with the opponents for four periods in a pouring rain, which blew across the field in sheets.

In their first game played away, the team tied Tabor Academy 0-0 on October 24. Although both teams played very sloppily, special mention should be given to Bower, Howard, and Hazen, Andover backs.

The record which the backs had worked so hard to keep was broken in the Harvard Freshman game on October 31. The opposing team scored in the second quarter, even though they were turned back by the Blue, which marked up two goals to win 2-1.

The Exeter contest was a fitting climax for the close of a quarter of a century of coaching for Jim Ryley, for his Andover booters took the traditional rivals over 2-0. This game lengthened the already excellent record which Andover maintains over Exeter, having lost no games in nine played and having tied only two.

In a meeting held shortly after the Exeter game, Marshall Scott was elected captain for the 1937 season and Worthington Adams, manager.

Back: Ware, Metcalf, Howard, Bower, Hazen, Payne (*Mgr.*)
Second: Karasick, W. Stevens, Swihart, Ewing, Loring, Pierson, Andrews
Front: Symes, Spalding, Heck, Scott, Robie. Reader, Furber, Coursen. Osborn

SOCCER TEAM

THE TEAM

E. A. Robie, *Captain*

R. Bower, *Goal*
C. Howard, *Left Fullback*
R. Hazen, *Right Fullback*
A. Spalding, *Right Halfback*
D. Swihart, *Center Halfback*
R. Osborn, *Left Halfback*
P. Coursen, *Left Outside*
E. Robie, *Left Inside*
R. Ewing, *Center Fullback*
M. Scott, *Right Inside*
L. Heck, *Righ Outside*

D. M. Payne, *Manager*

A. Andrews, *Left Halfback*
M. Furber, *Right Outside*
R. Reader, *Center Fullback*
W. Stevens, *Center Fullback*
R. Fagley, *Left Halfback*
P. Metcalf, *Right Halfback*
J. Ware, *Left Halfback*
W. Pierson, *Center Halfback*
G. Symes, *Center Fullback*
N. Karasick, *Left Inside*
K. Loring, *Right Inside*

SEASON, 1936

Andover	4	Dean Academy	0
Andover	1	Tufts Freshmen	0
Andover	0	Worcester Academy	0
Andover	0	Tabor Academy	0
Andover	2	Harvard Freshmen	1
Andover	2	Exeter	0

Junior Athletics

IN their second year as a standard athletic organization, Junior Athletics have proven highly successful; for, under the able leadership of Mr. Frank Di Clementi, they have offered to the smaller and younger boys an opportunity to compete in varsity sports with those of their own class and physical ability. They have also provided the means for an intense rivalry between the two Junior dormitories, Williams Hall and Rockwell House.

With 120 boys reporting at the beginning of the fall term, Coach Di Clementi divided the group into two sections, chosen in accordance with their preference for soccer or football. The sections were then divided into four club teams, each coached by a student manager from one of the upper classes. The football inter-club competition was won by the Saxons, as was the soccer. Williams Hall managed to get together a more powerful group than did Rockwell House, in both soccer and football; and, consequently, easily captured victories in both sports. It can be said, however, that both games were as hard fought as any of the fall varsity encounters of the year.

Single teams were chosen from the best players on each of the club teams in much the same fashion as the all clubs are selected. They became known as the "J. V's" and did themselves proud in their encounters with groups from other schools. In football, two games were lost and two won; while in soccer, one was lost and one won. It was not so much the scores that made these victories or defeats outstanding; but rather, the show of the love for good, clean sport which will continue to give competitive athletics a prominent place in Andover life. Outstanding players of the season were Peelle, Arnold, Burke, Chapin, Upton, Hudson, and Outerbridge.

This year Junior Athletics were given the additional advantage of better equipment. New athletic fields were made available, and lockers and showers were provided in Graves Hall.

Back: Burnam, Swihart, Kiley, Harrison
Front: Baxter, Foskett, Payne, Rounds

ADVISORY BOARD

Back: Rounds, Burnam, Payne, Lawton, Kiphuth
Front: Thompson, Huffard, Foskett, Ferguson, Baxter

CHEER LEADERS

Back: G. Brown, Munger, Mitchell, Ireland, Dearborn, Tucker, Marston, Hyde
Front: S. Heywood, Adam, Vars, Hamilton, S. Reed, Leggett, C. Curtis

OPEN DOOR COMMITTEE

Back: Adam, Selby, Gallant, Gould, Metcalf, Fagley, S. Heywood
Front: Mahony, Bower, Vars, D. Davis, Sherman, Thorndike

POLICE FORCE

Huling Donahue J. Kiley Robie

RELAY TEAM

Kiley P. Reed Hegeman

INTERSCHOLASTIC SAILING CREW

Swimming Records

50-Yard Freestyle	J. W. Bryant	1925	24 3-5 sec.
100-Yard Freestyle	D. A. Kimball	1933	56 2-5 sec.
	A. W. Wingate	1935	56 2-5 sec.
200-Yard Freestyle	R. Cushman	1935	2 min. 10 2-5 sec.
100-Yard Breaststroke	P. B. Metcalf, Jr.	1937	1 min. 7 4-5 sec.
100-Yard Backstroke	J. L. Burns, Jr.	1936	1 min. 4 3-5 sec.
150-Yard Medley Relay	J. L. Burns, Jr.	1936	1 min. 23 3-5 sec.
	P. B. Metcalf, Jr.		
	W. Shand, Jr.		
	E. G. Hardwicke	1937	1 min. 23 3-5 sec.
	P. B. Metcalf, Jr.		
	C. W. Howard, Jr.		
200-Yard Freestyle Relay	C. W. Howard, Jr.	1935	1 min. 39 2-5 sec.
	R. Cushman		
	F. W. Griffin		
	A. W. Wingate		
300-Yard Medley Relay	J. L. Burns, Jr.	1935	3 min. 10 1-5 sec.
	P. B. Metcalf, Jr.		
	C. W. Howard, Jr.		

Cage Records

40-Yard Dash	C. E. Borah	1924	4 3-5 sec.
	W. Vietor	1937	4 3-5 sec.
300-Yard Run	C. E. Borah	1924	33 1-5 sec.
440-Yard Run	J. C. Donnelly	1935	53 1-5 sec.
600-Yard Run	G. Walker	1936	1 min. 18 1-5 sec.
880-Yard Run	J. Duchesne	1932	2 min. 2 1-5 sec.
1000-Yard Run	A. J. Horne	1935	2 min. 22 3-5 sec.
Mile Run	R. Hawks	1936	4 min. 37 sec.
40-Yard Low Hurdles	C. L. Williamson	1929	5 1-5 sec.
	B. Brown	1932	5 1-5 sec.
	R. Osborn	1936	5 1-5 sec.
40-Yard High Hurdles	R. Osborn	1936	5 3-5 sec.
	T. Day	1936	5 3-5 sec.
Relay (2 laps)	R. Huling	1937	2 min. 16 2-5 sec.
	D. Donahue		
	J. Kiley		
	E. Robie		
Running Broad Jump	J. Goodwillie	1927	21 ft. 8 1-2 in.
High Jump	K. Brown	1931	6 ft. 1-2 in.
	J. Badman	1931	6 ft. 1-2 in.
Pole Vault	K. Brown	1931	12 ft. 9 in.
Shot Put	R. Hite	1935	52 ft. 1 1-4 in.
35-lb. Weight	C. Burnam	1937	41 ft. 2 1-2 in.

Track and Field

100-Yard Dash — 9 4-5 seconds.
C. E. Borah, '25; Brothers Field, April 26, 1924.

220-Yard Dash — 21 1-5 seconds.
W. A. Schick, Jr., '01; Soldiers Field, June 10, 1900.

120-Yard High Hurdles — 15 1-5 seconds.
F. M. Avery, '22; P. A. Campus, 1922.

220-Yard Low Hurdles — 24 3-5 seconds.
H. W. Cole, '22; P. A. Campus, 1922.

440-Yard Run — 49 2-5 seconds.
W. A. Schick, Jr., '01; P. A. Campus, June 2, 1900.
C. E. Borah, '25; Brothers Field, May 16, 1925.

880-Yard Run — 1 minute 59 seconds.
R. G. Allen, '21; P. A. Campus, 1921.

Mile Run — 4 minutes 32 2-5 seconds.
W. T. Laing, '95; Holmes Field, June 9, 1894.

16-lb. Shot Put — 41 ft. 2 in.
H. T. Andrews, '06; Harvard Stadium, June 7, 1906.

12-lb Shot Put — 52 ft. 4 3-4 in.
R. A. Graham, Jr., '33; Brothers Field, June 3, 1933.

12-lb. Hammer Throw — 191 ft. 10 in.
J. McLaughry '36; Brothers Field, 1936.

Broad Jump — 23 ft. 3 3-4 in.
L. T. Prescott, '15; Phillips Exeter Campus, May 30, 1915.

High Jump — 6 ft. 2 1-8 in.
J. Badman, '33; Brothers Field, June 3, 1933.

Pole Vault — 13 ft. 4 5-8 in. World's Interscholastic Record.
K. S. Brown, '31; Harvard Stadium, 1931.

Discus Throw — 145 ft. 3 in.
F. E. Weicker, '27; Brothers Field, 1927.

Javelin Throw — 192 ft.
W. T. Healey, '25: Brothers Field, May 17, 1924.

Mile Relay — 3 min. 33 3-5 seconds.
S. L. Smith, J. B. Stevens, C. F. Howe, H. L. Furse;
Boston Garden, 1933.

Wiggin Leiper
C. Finch Baxter Maxwell

STUDENT DEACONS

Back: J. Cort, Day, Austin, Leitch, Howard, Meech, Eaton, Grinberg
Second: G. Heywood, Middlebrook, Coffin, Szewczynski, J. Brown, Plough, Blois, Dea
Front: Reynolds, Leiper, Karasick, Walker, Grout

ORCHESTRA

Societies

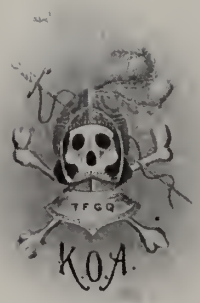

Alfred Foster Brady, Jr.
Alonzo Graham Hearne, Jr.
Joseph Washington Hotchkiss
Carl Bearse Jacobs
Alois William Krause, Jr.
Mark Lawrence
Walter Edward Leaman, Jr.
James Rush Lee
Hunter Sylvester Marston, Jr.
John Read Murphy
Thomas Joseph O'Brien
George Henry Partridge, III
Howard Alexander Reed
Samuel McCobb Reed
Dexter Richards
George Gebner Schreiber, Jr.
Howard Williams Selby, Jr.
Paul Webb, Jr.
Richard Stephen White
Elmore Abram Willets, Jr.

Raymond Gunard Anderson
Archie Moulton Andrews, Jr.
Thomas Edward Bird
Caperton Burnam
Churchward Davis
David Gray Davis
Charles Henry Dearborn
Willard Burdick Eddy, Jr.
Philip Washburn Emery
James Murdock Ethridge, III
Richard Nash Gould
Donald Grant Herring, Jr.
George Choate Huffard
Robert Livingston Ireland, III
William Dean Jones
John Greenway Keller
Fred Isaac Kent, II
Paul Barney Metcalf, Jr.
William Theophilus Middlebrook
Alexander Murray, III
Edward Adams Robie
Clifton Rogers Scudder, III
John Reese Stevenson
Daniel Keller Swihart
John Herbert Ware, Jr.
Thomas Justin White, Jr.
Lewis Merriam Wiggin, Jr.

Anthony Gervase Blois
Charles Pelham Curtis, III
Robert Spink Davis
Howard Ferguson
Robert Abbe Gardner, Jr.
Lewis Douglas Heck
Henry Hornblower, II
Charles Wadsworth Howard, Jr.
DeLaney Kiphuth
John Ward Leggett
William Harris McManus
Edward Robinson Macomber
Frank O'Brien, Jr.
Richard Osborn, Jr.
David MacGregor Payne
Walter Gelshenen Rafferty
Charles Elder Rounds
Hovey Seymour
Sumner Smith, Jr.
John Henry Stinson
Charles Henry Tenney, II
Henry George Thompson, Jr.
Augustus Thorndike, III
Richard Burr Tweedy
Edward Laurence White, Jr.
David Cudahy Wilhelm

William Henry Danforth, Jr.
Guy Cary Edmund Dempsey
Joseph Francis Dempsey, Jr.
Fred Harold Harrison
Blair Armstrong Hellebush
George Herbert Hunt, Jr.
Gregory Humberto Illanes, Jr.
Harvey Weppler Kausel
John Coleman Kiley, Jr.
Ralph Abbott Kimball
Ernest William Lawton, Jr.
Richard Doucherty Logan, Jr.
George Monroe Moffett, Jr.
Stanwood Albert Murphy
George Rollins Read
Richard Linn Rising
Edward Schirmer
Frederick Johnson Shepard, III
John William Somes
William Henry Stevens, Jr.
Charles Mosier Stoddart
George Gifford Symes, Jr.
Thomas Ely Taplin
Frederick William Vietor
Allan Harvey Woodward, Jr.

Robert Borthwick Adam, Jr.
William Alfred Barker, II
Parker Nutting Blanchard
Scott Howe Bowen, Jr.
Robert Turrnell Bower
John Paul Cassilly
John Nelson Cole, II
John Everard Day
Harold Louis DeFelice
John Endicott
Robert Earle Fagley
Norman Cuthbert Lowell
John Buckley McCann
John Alexander MacDonald, Jr.
Joseph Edward Machell, Jr.
Francis Joseph O'Connor
Endecott Osgood
William May Pike
William Snyder Sherman
Arthur M. Spalding, Jr.
Albert Eugene VanCourt, Jr.
Addison Foster Vars, Jr.
Bradford Wright

Worthington Miner Adams
Harris Ely Adriance, III
James Phinney Baxter, IV
Gordon Campbell Brown
Preston Toppin Coursen
John Emery Coxe
Tyson Dines, Jr.
Charles Cowles Esty
Joseph Martyn Ford
John David Ferguson Foskett
John Ives Hartman, Jr.
Roger Cooper Hazen
George Henry Heywood, Jr.
Seth Heywood, Jr.
Simeon Hyde, Jr.
Winthrop Comey Judson
Kimball Atherton Loring, Jr.
Thomas Harrison Mahony, Jr.
Quentin Mitchell
John Randolph Moulton
Irving Wilbert Pettengill, Jr.
Walter Pierson, Jr.
Frank McClain Reinhart
John Loring Rowbotham
Marshall Seymour Scott
William Henry Yale Stevens
Charles Henry Tower
Oswald Tower, Jr.
James Louis Tucker

Wallace Emerson Barrows, Jr.
Andrew March Campbell
John Clifford Cobb
Samuel Colvin Craft, Jr.
Lawrence Stearns Crispell
Bertram Hylton Davis
Donald Augustine Donahue
Charles Mahoney Donovan
Spencer Mason Ehrman
Walter Cross Falconer
Morton DeWolfe Furber
Antonio Godinez
Henry Eastman Hackney, Jr.
Joseph Eugene Hart
Henry Martyn Welling Leiper
Douglas Malcolm McAvity
Malcolm Gardner Main
Richard Henry Mayo
Franklin Albert Munsey
Horace Martin Poynter, Jr.
William Conant Quinby
William Kimball Sharples
Winchester Sherman
Charles Jacob Smith, Jr.
Herbert Gordon Smith
George Valentine Snell
David John Williams, II
Henry Cochran Williams
Stanton Williams

Carl Frank Braun
Robert Dexter Brunet
Morrison McKelvy Bump
George Wallace Chessman
Robert Simmons Ewing
Thomas Gallant
Richard Price Hamilton
Richard Parker Howard
Thomas Leo Johnson, Jr.
Joseph Myers Koch, Jr.
Henry Charles Kranichfeld, Jr.
Thomas Hugh Lena
Wallace Burt Liverance, Jr.
John William Lomas
Joseph Philip Lyford
Henry Egglesso McDonnell, Jr.
John Peabody Marsh
Paul Day Pattinson
Henry Clay Pierce
John Henry Porter
Edward Reed Whittemore, Jr.

ENGINEERS

"Betty" S. Reed	"Celia" Baxter	"Addie" S. Reed
"Kitty" Cassily	"Priscilla" Barker	"Bessie" Shields
"Mary Lou" Bemis	"Jane" Mitchell	"Bonnie" Gould

DAY LABORERS

"Henny" Sherman	"Nancy" Thorndike	"Linda" Porter
"Gladys" Curtis	"Doll" Wiggin	"Sally" Jacobs
"Phyllis" Boyle	"Polly" Hornblower	"Edith" Kiley
"Franny" T. White	"Kay" E. White	"Lorraine" Bemis
"Lucille" Stinson	"Polly" MacManus	"June" Krause
"Connie" Schreiber	"Clara" Selby	"Ida" Huling

Advertisers

Smith & Coutts Co.

PRINTERS OF THE POT POURRI

4 PARK STREET ANDOVER, MASS.

The cover of this book is *"Burlenart"*

Made and embossed by

ROBERT BURLEN & SON

301 Congress Street, Boston, Mass.

ESTABLISHED 1818

Brooks Brothers,

CLOTHING,

Men's Furnishings, Hats & Shoes

MADISON AVENUE COR. FORTY-FOURTH STREET
NEW YORK

© Brooks Brothers

We Specialize in Clothing and Accessories
for Boys and Young Men at
Private Schools and Colleges
and in
Outfits for Vacation
and
Summer Sport

BRANCHES

NEW YORK: ONE WALL STREET
BOSTON: NEWBURY COR BERKELEY STREET

EATON'S HIGHLAND LINEN
The social letter paper of traditional quality... famous for two generations.

EATON'S CORRASABLE BOND - An unique paper from which typewritten errors may be erased quickly, completely, leaving no gouges or smudges. Perfect for Theses.

Eaton's Fine Letter Papers

Pittsfield, Massachusetts

The Graduate

May the lessons you've learned
And the honors you've earned
Bring you deep satisfaction today,
And may each busy year
Hold good fortune and cheer
As you hopefully journey
life's way.

HAWTHORNE

Our Part in Preserving Schoolday Memories

Each year we are called upon to produce engravings for more and more year books. Large or small, we are deeply concerned about the appearance of every book. Each engraving receives individual treatment from beginning to end assuring faithful and uniform reproductions. *Our Engravings Were Used in This Book*

BACK BAY ELECTROTYPE & ENGRAVING CO.

Art + Photo Engraving + Wax Engraving
Electrotypes + Stereotypes + Mats

172 COLUMBUS AVE., BOSTON, MASS.

IT'S HOOD'S..

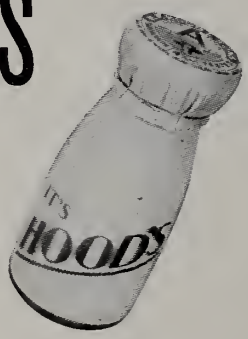

The Milk you drink in
Andover Dining Halls.

"It's Always Good"

425 MARKET STREET, LAWRENCE 5167

NOW you can stop *guessing* which sheets are which! Pequot tabs *tell* you. They stick out from the pile of folded sheets and show you just which bed each sheet fits.

One of these permanent tabs is sewn on every Pequot sheet. No other brand of sheets has them.

PEQUOT MILLS

SALEM, MASSACHUSETTS

Compliments of

CHAMPION LAMP WORKS

LYNN

MASSACHUSETTS

L. F. Greene F. E. Toomey
G. H. Toomey

Bartlett, Varney Company

Established 1881

BUTTER, CHEESE
EGGS, POULTRY

21 North Market Street
Boston, Mass.

Capitol 0440-0441

As the Class of 1937 leaves Andover Hill
we count our 43rd year of service
to P. A. Men.

We cherish the contacts made and
appreciate the confidence
placed in us.

The Burns Company, Inc.

13-15 MAIN STREET ANDOVER, MASS.

LAWRENCE FRUIT AND PRODUCE CO.

Lawrence, Massachusetts

Compliments of

JAMES H. HELLIER

BUILDER

ANDOVER MASSACHUSETTS

LIBERTY MUTUAL

INSURANCE COMPANY

Offices in principal cities

All kinds of liability insurance including Compensation and Automobile

Compliments of

Leon Davidson

125 Main Street

Andover, Massachusetts

S. S. PIERCE CO
BOSTON

PURVEYORS
OF FINE FOODS
TO THE
DISCRIMINATING
FOR OVER 100 YEARS

Compliments of

Geo. L. Gage Co.

41 Amesbury St., Lawrence

CLEERCOAL
NEW ENGLAND COKE

ELECTRIC FURNACE-MAN
The Automatic Coal Stoker

QUIET MAY OIL BURNER

Bolton-Smart Company, Inc.

Wholesale Purveyors
of choice

BEEF, PORK, LAMB, VEAL
POULTRY, FISH, BUTTER
CHEESE, EGGS and QUICK
FROZEN FRUITS and
VEGETABLES

BOSTON

19-25 South Market St. 41 Fish Pier

Telephone
LAFayette 1900 Connecting all depts.

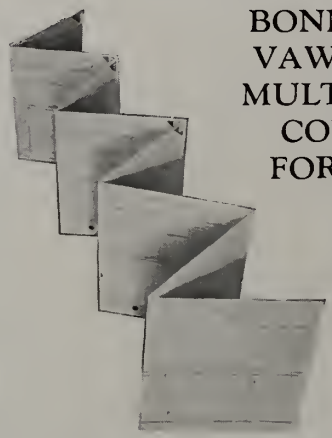

BONNAR-
VAWTER
MULTIPLE
COPY
FORMS

CONTINUOUS AND SINGLE SETS WITH OR
WITHOUT ONE-TIME CARBON INTERLEAVED

Bonnar-Vawter Fanform Co., Inc.
1717 EAST 30TH STREET · CLEVELAND
OFFICES IN ALL PRINCIPAL CITIES

Gentlemen's Tailors and Furnishers

Andover men for many years have found our establishments at New Haven, Cambridge and New York, the headquarters for custom tailoring and furnishings of genuine taste and staunch quality.

11 East 44th Street
NEW YORK CITY

NEW HAVEN
Press Bldg.

82 Mt. Auburn Street
CAMBRIDGE

J. WALTER BELL & CO.

Government, State and Municipal Bonds

57 William Street
New York City, N. Y.

In the Bond Business Since 1907

Compliments of a

FRIEND

Compliments of

Batchelder and Snyder Co., Inc.

Producers of FINE FOODS

BOSTON, MASS.

The
New Phillips Inn

J. M. STEWART, *Proprietor*

Strictly Fire-Proof

Connecting Rooms with
or without Bath

Open thruout the year
Diagram and terms on application

This Emblem

PAINT MODENE SERVICE

Assures You Of

PAINT SATISFACTION

Frank Bownes Company

Modern Paint Makers

Chelsea, Mass.

Compliments of

TYER RUBBER COMPANY

ANDOVER, MASS.

Manufacturers of

RUBBER and CANVAS
FOOTWEAR

RUBBER SUNDRIES, Etc.

THE BERNARD L. McDONALD CO.
SELLS GOOD COAL

Compliments

of a

A FRIEND

NEW ENGLAND
COAL & COKE COMPANY

General Offices:
250 Stuart Street, Boston, Mass.

Exclusive
New England Distributors
of
Beacon New River Coals

"The Fuel of Distinction"

For many years this book has
been printed on

DILL & COLLINS

OLD IVORY COATED
OR
BLACK AND WHITE

BRIDE GRIMES & CO.

HEATING

and

PLUMBING SUPPLIES

Lawrence Mass.

S. H. BRENNAN, INC.

Wholesale Dealer In

BEEF AND PROVISIONS

20 Broadway

Lawrence - Mass.

Tel. 6183 - 6184

Education
at
Phillips
Academy
means

Excellent Teachers
plus
Excellent Facilities
plus
Excellent Books
bought at an
Excellent Shop

THE
ANDOVER BOOKSTORE

Cor. Main and Chestnut Streets

"A SUBSCRIBER"

CROSS COAL CO.

Telephone 929

BILL POLAND

(Successor to H. F. Chase)

ATHLETIC GOODS

Outfitter For Phillips Academy

KODAKS AND PHOTO SUPPLIES

48 Main Street Andover, Mass.

PLEASANT HOURS PASS SWIFTLY

from BOSTON *to*

NEW YORK

VIA

EASTERN STEAMSHIP LINES

$5 one way **$8.50** round trip

- Sailings daily from India Wharf, Boston, at 5:30 P M. (D.S.T.). Due New York 8 A. M. (D.S.T.) fol'owing day. *An ample number of comfortable staterooms, $1 up — good for two people.*
- 70 Boylston Street, (Little Building), Boston, Tel. LIBerty 830; 50 Franklin Street, LIBerty 5586; or India Wharf, HANcock 1700.

PHOTOGRAPHY

Fine portrait and group photography. Photo finishing for the amateur. Picture frames made to order.

Prompt service on these and many other items in photography and framing are offered at this studio.

ANDOVER ART STUDIO

FRANCIS COOKSON, Prop.

123 Main Street Andover

Compliments of

W. R. HILL

HARDWARE

Paints—Electrical and Household Supplies—Fishing Tackle

31 Main Street Phone 102